Leabharlann Náisiúnta
NATIONAL LIBRARY
6 - FEB 1937
OF IRELAND

For Births, Marriages and Deaths and Personal Announcements, See Page 3.

The Irish Times

CITY EDITION

For Births, Marriages and Deaths and Personal Announcements, See Page 3.

PRICE TWOPENCE. DUBLIN, SATURDAY, FEBRUARY 6, 1937. VOL. LXXIX. NO. 24,829.

UNCHALLENGEABLE

***Twenty centuries ago a spirit of service and of craftsmanship inspired the building of the world's finest roads, aqueducts and bridges. Work worth doing must be done thoroughly, with all the knowledge and skill of the worker – that was the spirit of the Roman, that is the spirit of* MORRIS – UNCHALLENGEABLE.**

Fifteen huge factories, each specialising in its particular task, are enthusiastically striving to achieve a better and still better car. The motor industry's finest research workers, backed by a great commercial organisation, labour constantly to this end. It is not to be wondered at that to-day* MORRIS *cars have easily the biggest sales in Great Britain and Ireland – that the Morris Eight is easily the most popular single car in these islands. It is* UNCHALLENGEABLE, *and this is why . . . .

Improved Lockheed hydraulic brakes. Instantaneous control, horizontal hand brake. Six-stud wheel fixing. Hydraulic shock absorbers. "Dayview" headlights (with dip and switch mechanism). Dunlop low-pressure tyres. Four independent springs. Bishop cam steering. Sprung steering wheel. Synchro-mesh gears. Choice of five colours. Chromium-plated radiator. The room of an ordinary "Ten." Sixty miles per hour. Forty-five miles per gallon. £8 road tax.

***The* UNCHALLENGEABLE MORRIS EIGHT**
"a car you are proud to own"

£199·10

The Four-door MORRIS '8'. A worthy younger brother of the MORRIS 10-12. A car of sparkling appearance and performance. The de luxe model with sliding head is priced at £215 (bumpers included).

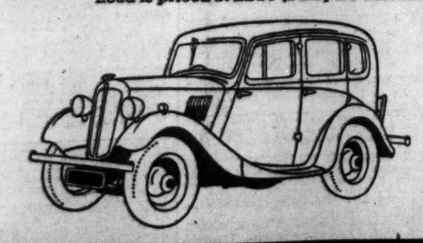

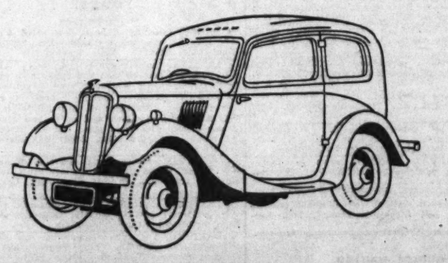

The Two-door MORRIS '8' is the most popular and reliable light car of to-day.

£175

It features big car specification and quality throughout. Bumpers extra £2 10.

The MORRIS Semi-sports '8' Tourer retains all the features of the world's finest light car. Thrilling to drive, speedy and safe. Full weather protection. Ireland's cheapest sports model

£185

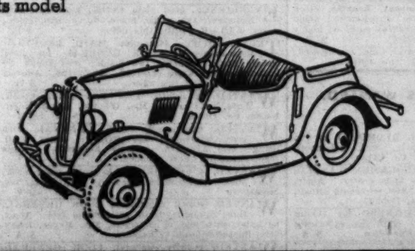

SEE YOUR DEALER TO-DAY !

CAR PUR. FINANCE TERMS.
£50 down secures any MORRIS '8' Model. Tax and insurance are included, and the balance can be spread over 12 or 18 months as desired.

SALES DIVISION:
40 DAWSON STREET, DUBLIN

G·A·BRITTAIN, LTD.

MORRIS ASSEMBLY WORKS
PORTOBELLO · DUBLIN

ARKS

THE FLYING STANDARD

WITH 10 H.P. ENGINE £295. 65 M.P.H. WITH 12 H.P. ENGINE £310 72 M.P.H.

FULL 5-SEATER BODY. BUILT-IN REAR TRUNK

Ask Your Dealer for a Trial Run.

CHANGE TO A STANDARD. DELIVERY FROM STOCK.

On View—McENTAGART, DUKE STREET, DUBLIN

NOW ON VIEW

OPEL 16 H.P. Saloon

(General Motors Product)

£285

E. V. HOOKHAM

206 Pearse St. (Next Queen's Theatre) DUBLIN

FORD SPECIALISTS

COLEBORN & HOPKINS

THE Ford *DEALERS*

WICKLOW

'PHONE 23.

PREPAID ADVERTISEMENTS

(CONTINUED FROM PAGE 1.)

SITUATIONS VACANT.

ULSTER SCHOOLS FOR THE DEAF AND BLIND, LISBURN ROAD, BELFAST.

WANTED for the above Institution, a FULLY-QUALIFIED MATRON (both Nursing and Domestic Science), preferably between the ages of 35 and 45. Salary £100, proceeding by annual increments of £5, for satisfactory service, to £125 per annum. Free board and residence will be provided.

Applications, with copies of testimonials, to be sent to the Honorary Secretaries, at the above address not later than 15th February. 3 X

A BUSINESS Training at Skerry's College, 76 Stephen's Green, qualifies for the best posts. Prospectus free. T

A YOUNG LADY (L.C.) WANTED for country place by elderly person; help in house; fond of gardening, and make herself generally useful; state age and salary.—P 1931, this office. 4 F

CALEDONIAN WIRELESS COLLEGE, the most successful and best equipped in Britain. Principal Training Centre for the Marconi Company. Prospectus free from Secretary, 19 Woodside Crescent, Glasgow (residential), or 22 Walker street, Edinburgh. T

EXPERIENCED CUTTER and FITTER WANTED for costumes, Two Pieces, etc.; capable of taking and executing orders; good wages; permanent. Apply Mrs. Josephine, 43 Nassau street. T

GENERAL Drapery—WANTED, young LADY ASSISTANT; indoor; country; take charge, assist at books; state terms and copies reference. Address "Z 1481, Assistant," this office. 3 A

GOOD Home, small salary to capable Gentlewoman in exchange for cooking and housework, country place, Co. Cork; three in family, scrubbing and washing done; reference exchanged.—Box 1686, Irish Times Branch Office, Cork.

Good Home offered in return for light duties as COMPANION HELP to healthy old lady, sleep in her room; pocket money given.—33, Wilde's Office, Bray.

NOTICE.

IN addressing envelopes covering replies to Advertisers in this Paper great care should be taken to include the catch words, when same are given, after the Office Number, thus: "Z Housemaid," should be written carefully upon the envelope. T

PROTESTANT Lady Help, domesticated, generally useful (maid kept); family four; immediate engagement.—Miss McCaul, Select Bureau, 120 Stephen's Green.

REQUIRED, April, LADY COOK HOUSEKEEPER, by Girls' School, Dublin; Protestant. Address "Z 1480, Housekeeper," this office. 5 X

REFINED Girl, train as MOTHER'S HELP; £18 to start; must be well recommended; good home. 1995, this office. 3 A

SALESMAN WANTED by Private Automatic Telephone Company; good wages, commission, bonus and expenses; state age and full details of previous experience.—P 1992, this office. 2 A

SALESMAN WANTED for well established Typewriter; good salary and commission to Man who can sell; fidelity bond necessary.—R 23, this office.

SALESMAN REQUIRED for Cycle Depot; state age, wages expected, and salary expected. Address "Z 1493, Salesman," this office.

WANTED, FOREMAN for South of Ireland Mineral Water Factory; must be well up in the Soft Drink Trade, also understand Meadowcroft and Bratty's filling machine, able to do running repairs and control staff. Apply, with copies references, age, wages expected, to "Z 1440, Foreman," this office. 3 A

WANTED, JUNIOR CLERK for Builder's Office.—P 1910, this office. 3 A

WANTED, LADY BOOKKEEPER, with four to six years' experience for city office; must have first class references.—P 1958, this office. 4 B

WANTED for large Wholesale and Retail Store, competent CASHIER, BOOKKEEPER AND TYPIST (C.); must be well educated and accurate at figures for past books, etc., part time served would suit; photo, wages (all found), copies references. Address "Z 1437, Cashier," this office. 5 C

WANTED, JUNIOR OFFICE ASSISTANT; must be efficient at typing, state age and full particulars.—R 33, this office. 5 C

WANTED for Fitzwilliam Tennis Club, GROUNDS-MAN-STEWARD and Wife. Free living accommodation, fuel and light. Apply, in writing, before 15th February, stating ages, experience and wages required, to Secretary, Fitzwilliam Club, Lad lane, Dublin.

WANTED immediately, temporary LADY CLERK, for City Coal Merchant's Office; copies references, salary expected.—R 39, this office. 5 C

LIGHT LORRY DRIVER WANTED, Dublin delivering; state age, experience, copies references, wages expected.—P 1917, this office.

MONEY, PARTNERSHIPS, INVESTMENTS, ETC.

ADVANCES on Jewellery, Pianos, Furniture, etc.—Gorman, Pawnbroker, Winetavern street (opposite Four Courts), Dublin.

ADVANCES from £10 upwards; p/dated cheques accepted by post if desired.—A. Elkinson, 48 Aungier street, Dublin. 'Phone 51656. T

CASH Advances, £20 and upwards, without security, private and confidential, to any part of Ireland.—Central Trust, Ltd., 17 Clare street, Dublin. T

CASH Advanced, £10 and upwards, with or without security.—S. Mofsovitz, 34 Exchequer street, Dublin.

ENERGETIC young Business Man seeks position as Traveller or otherwise; partnership considered; genuine business.—P 1807, this office. 2 F

LOANS Advanced, £10 upwards, with or without security; strictly private.—Commercial Union Loan and Discount Co., 57 Mid. Abbey street. 'Phone 45096

LOANS by Post, £25 to £5,000, with or without security.—The Dublin Finance Corporation, Ltd., 6 Commercial Chambers, Dublin. 'Phone 21287. Successors to the Southern Irish Trust, Ltd. T

£1,000 ADDITIONAL Capital Required for Concern. Investor with energy and capability who would help in development preferred.—R 12, this office. 5 C

HOTELS AND RESTAURANTS, OFFICIALS, SERVANTS, ETC.

POSITIONS VACANT.

HOTEL—GENERAL ASSISTANT, must understand telephone.—R 45, this office. 5 A

REQUIRED, an experienced HOUSEMAID for a high class private hotel; state wages and experience; fare paid—Mrs. Murray, 45 De Parys Avenue, Bedford. 4 F

REQUIRED for the Bray Head Hotel, Bray, young LADY as BOOKKEEPER (tabular), and relieve and dispense. Reply, by letter, particulars. 4 F

WEST of Ireland Hotel REQUIRES, good all round COOK; must be well up in cakes and pastry; permanent job. Address, stating wages and all particulars, "Z 1449, Cook," this office. 4 F

WANTED for first class seaside Hotel in Co. Dublin, a MANAGER; good catering essential. Address, with copies, state salary expected, to "Z 1497, Manager," this office.

WAITRESS, young and experienced, REQUIRED, Vaughan's Hotel, Dublin. Apply, stating age and copies of references; strict T.T. 5 A

WANTED, young HOUSEMAID WAITRESS; state age, wages expected, copies references.—Swiss Hotel, 34 Fitzwilliam square, Dublin.

WANTED, COOK (Lady), also KITCHENMAID and WAITRESS, for Belfast cafe; short hours, Saturday afternoon and Sundays free. Apply, stating experience, wages religion and age, copies references, Box No. 1497, Irish Times Branch Office, Belfast.

YOUNG COOK or COOK GENERAL REQUIRED. Apply, by letter, to City Arms Hotel, Dublin. 2 F

YOUNG COOK REQUIRED. Apply, by letter, to Hotel Lenehan, 25 Harcourt street, Dublin. 4 B

YOUNG LADY ASSISTANT, Cash Office and Dispense, city hotel. Apply, giving particulars of experience and copy reference, R 44, this office. 5 A

EMPLOYMENT WANTED

CHEF, engaged, desires to hear of change, hotel or Restaurant.—R 32, this office.

EXPERIENCED Porter, hotel, hospital, or Houseman; private; single; recommended.—P 1966, this office.

EXPERIENCED Cook, hotel or hospital; city preferred; well recommended.—P 1986, this office.

THOROUGHLY experienced Lady Bookkeeper, hotel or business house; recommended.—P 1993, this office.

YOUNG, experienced Waitress or Housemaid; city preferred; good references.—P 1987, this office.

LEGAL APPOINTMENTS.

LADY Secretary, with legal, medical and literary experience, engaged mornings, also desires afternoon post.—R 4, this office.

SOLICITOR'S Assistant (matriculated), 7½ years' experience Dublin, desires post, efficient shorthand typist, costs; moderate salary.—P 1821, this office. 2 F

WANTED, for Munster, JUNIOR CLERK (Male), shorthand writer; not less than 4 years' experience; state references and salary. Address "Z 1426, Clerk," this office. 3 F

WANTED, JUNIOR CLERK for Dublin office, with Court experience; state age and salary.—R 16, this office. 5 C

WANTED for Solicitor's office, country town (Co. Tipperary), experienced LAW CLERK. Address "Z 1476, Legal," this office. 5 C

MEDICAL, NURSING AND APPOINTMENTS.

APPRENTICE WANTED for Dublin Pharmacy, outdoor; National Matriculation essential.—P 1865, this office. 3 A

CHEMIST'S Assistant (six years' experience) desires vacancy; excellent references; union terms.—P 1815, this office. 2 F

CHEMIST Shop and new £1,500 up-to-date House attached for Sale, in best position in new rising district, Dublin City; turnover at present over £1,000 a year. Address "Z 1452, Shop," this office. 4 B

CHEMIST REQUIRES QUALIFIED ASSISTANT, Dublin, whole or part time; full particulars first letter.—P 1978, this office. 4 F

CELERY, seed—Sure Cure Rheumatism, 6d. oz., 6/- lb.—Bradshaw, Parliament street, Dublin.

INVALID Attendant, disengaged; Protestant; help general.—P 1837, this office. 2 F

IMPROVER WANTED for large Pharmacy in Dublin; good training and useful experience; male preferred.—P 1843, this office. 2 F

LADY (Protestant) would take charge elderly Couple, or as Nurse, middle-aged, experience.—P 1680, this office. 3 C

NURSE WANTED, C.M.B., with general experience, for Nursing Home, suburbs; good home. Address "Z 1494, Nurse," this office.

NURSE will be at Miss Moynihan's Bureau, 11 Lr. Sackville street, this morning. O.K.

WANTED, a LADY COMPANION ATTENDANT for semi-invalid, R.C. Address, stating salary, etc., to "Z 1498, Companion," this office.

WANTED, young MATERNITY NURSE for small nursing home, Dun Laoghaire. Particulars to 512, Irish Times Branch Office, Dun Laoghaire. 5 A

EDUCATION, TUITIONS, ETC.

ALL Professional and University Prelims., Oral and Correspondence. Success lists free.—McGuire's College, Gardiner's Row, Dublin.

ENGLISH visiting governess, experienced, certificated; very highly recommended; fluent French, German, music.—R 24, this office.

GERMAN, French Tuition; foreigners rapidly taught English.—Gombead School, 28 Maxwell road Rathmines.

PUPILS Coached, French, Latin, Maths., English, Geography.—Miss Wallace, B.A., 10 Nassau street, Dublin. 2 A

SPANISH Linguaphone Records, mostly unused, complete with text-book.—R 37, this office. 5 C

THE "Manhattan" School of Ladies Hairdressing—Ladies wishing to be trained as Ladies Hairdressers will be made modern and up-to-date methods, six or twelve month courses. For terms apply "Manhattan," 292 Lower Kimmage road. Maison Perry, 14 Wicklow street, proprietors. 4 B

TRINITY Exams—Tuitions; French, Latin, Maths., Logic, English, Geography.—Wallace, B.A., Highfield, Diploma Education, 10 Nassau street. 12 6

VISITING Governess, certificates, experience, Latin, French; Greystones to Dublin.—P 1894, this office. 3 A

YOUNG Lady, highly recommended, would care child or teach first lessons; Dalkey.—Box 58, Stephens's Library, Dun Laoghaire.

GOVERNESSES AND TUTORS WANTED.

SECONDARY TEACHER (R.C.) REQUIRED, strict disciplinarian, entire charge of boy 15 years subject occasionally to epilepsy; country; references essential; £1 weekly; good home. Address "Z 1435, Teacher," this office. 4 A

WANTED, Violin Tuition, first class teacher only. Address "Z 1450, Tuition," this office. 4 F

EMPLOYMENT WANTED.

A GENERAL Help, small family; good references. P 1991, this office.

A DVERTISER, Protestant, wishes position of trust; can give security; or would consider Partnership in sound, established business. Address "Z 1471, Position," this office. 3 A

COMPANION Help, knowledge of cooking; testimonials; Protestant, Dublin.—P 1956, this office. 4 B

COMPETENT experienced Shorthand Typist seeks position own typewriter; would undertake part-time or home work.—P 1975, this office. 5 A

COMPANION Help, suit lady or gentleman; domesticated, cooking, etc.—P 1988, this office.

COMPANION disengaged, some nursing experience, kind, capable; highly recommended.—R 30, this office.

EXPERIENCED Girl Groom wants post with Hunters or young horses; go anywhere.—Box N.C. 123, "Irish Times," 59 Fleet street, London, E.C.4. 4 B

GENERAL Office work—Young Lady, experienced, sec. education, seeks position for same.—P 1846, this office.

GENERAL Help, experienced; very good references. P 1990, this office.

HOUSEKEEPER to two or three business or professional gentlemen, city; disengaged March 1st; highly recommended; R.C.—P 1969, this office. 4 B

LADY, 31 (Protestant), capable, domesticated, seeks post as Help; previous experience, sound knowledge plain cooking, sewing, light gardening; some hospital training; well recommended; free 1st March.—P 1959, this office. 4 B

LADY seeks post, Housekeeper or Companion Help, good cook; well recommended; economical, careful.—P 1822, this office. 2 A

MOTHER'S Help or General, experienced; city or near; recommended.—P 1994, this office.

POSITION Wanted by Man; has been Manager ten years one firm, city; highest references.—R 13, this office. 5 C

PROTESTANT Useful Help or Housekeeper, experienced; Dublin or near.—P 1989, this office.

REFINED, conscientious, settled Lady, Protestant, nice appearance, exceptional references, position trust, or afternoons, otherwise; quick writer; city.—P 1839, this office. 2 F

REFINED Protestant Lady wishes post Companion, Nurse, Help.—P 1903, this office. 3 A

REFINED Widow would do Dressmaking, Sewing.—R 9, this office.

WANTED, position as Companion to lady; knowledge of nursing, needlework and housekeeping. R 21, this office.

YOUNG Lady, experience Rouleo work, Gesteener work, and good allest, knowledge typing, presently disengaged, desires post.—P 1842, this office. 2 F

YOUNG Man, versatile, energetic, ambitious, desires post, with progressive company, Banking, Stock Exchange and general business experience; would invest £100 if guaranteed permanent position; highly recommended.—P 1806, this office 2 F

YOUNG Lady, Shop Assistant or Cafe; experienced; indoor, outdoor.—P 1992, this office.

MALE SERVANTS WANTED.

A MALE COOK GENERAL REQUIRED by two bachelors; country. Apply, with references, Johnstone, Bawnboy, Belturbet Co. Cavan.

BUTLERS and HOUSE PARLOURMEN WANTED, with good, long references from gentry. Apply, by letter only, with copies (no hotel references suited), Miss Woods, 37 Dawson street, Dublin.

COOK GENERAL (Male) WANTED for Dublin commercial house; indoor; state age, experience and wages required.—P 1900, this office. 3 A

STEWARDS AND GARDENERS WANTED.

EXPERIENCED GARDENER REQUIRED for Ballsbridge district, with good references, also able to milk and look after one cow. Address "Z 1464, Gardener," this office. 4 A

LAND STEWARD REQUIRED, young, active and having estate experience; must be well recommended; state terms and copies testimonials.—P 1915, this office. 4 A

STEWARD and GARDENER WANTED (R.C.), a first class Man; requirements are: a good knowledge of cows and milk supply, experience in indoor and outdoor gardening, where quantities of flowers and vegetables are required; applications to state age, wages, experience.—R 36, this office. 6 A

Motor Matters, Cycles, &c.

MOTOR CARS.

AUSTIN—Decide to own a dependable Austin, the care-free Car.—Lincoln and Nolan, Ltd., 57-58 Lr. Baggot street, Dublin. Sole Concessionaires. T

SECONDHAND CAR LIST.

STANDARD De Luxe, 12 h.p., 1936 ..... £200
STANDARD Fire Sealer, 12 h.p., 1935 .... £180
HILLMAN De Luxe, 10 h.p., 1936, taxed to December £170
STANDARD De Luxe, 12 h.p., 1935 ..... £160
STANDARD De Luxe, 9 h.p., 1934 ..... £125
MORRIS De Luxe, 8 h.p., 1936 ..... £115
FORD Sun Roof Four Door, 10 h.p., 1936 ..£105
STANDARD, 9 h.p., 1932 ..... £85
TRIUMPH, 8 h.p., 1933 ..... £70

McENTAGART BROS., LTD., 22/23 DUKE STREET, DUBLIN. 5 A

NEW CARS.

AUSTIN, MORRIS, VAUXHALL, HILLMAN, FORD.

We can Supply any of the above Makes. Your Old Car Taken in Part Exchange. Hire Purchase Terms Arranged.

W. B. CRAWFORD (DUBLIN), LTD., EARLSFORT GARAGE, HATCH ST., DUBLIN. 2 X

ROAD TRAFFIC ACT.

MOTOR INSURANCE AT LLOYD'S,

Special Rates with Security and

COYLE & CO. SERVICE.

Economic Premiums for Garage Insurance, including Cars for Private Hire.

COYLE & CO. (BROKERS), Ltd., 7 ANGLESEA STREET, DUBLIN.

'Phones: 22181, Dublin. 'Grams: Insurance, Dublin. Branches at Cork, Waterford, Limerick and Dundalk. 18 18

LINCOLN ZEPHYR.

New, June, 1936, and now in new condition mileage about 4,000. Cost £525. Sacrifice at £325.

STATHAMS, MANSION HOUSE, DUBLIN. 3 F

ADLER 1935 Sun Saloon, 14 h.p., small mileage, tyres and coachwork almost as new, mechanically excellent, careful owner, £165 or close offer; any trial Dublin district.—P 1872, this office. 3 F

A 1932 (late) Austin Seven De Luxe Saloon; taxed whole year; price moderate.—19 Eaton road, Terenure. 4 F

ARMSTRONG Siddeley late 1932 Saloon, rebored and celluglosed, new tyres, excellent condition; taxed to 31st December; £110; seen by appointment.—R 2, this office.

AUSTIN Saloon, perfect; Guy Three Tonner Lorry, Morris Cowley Saloon.—Jones, Haddington road, Dublin. 5 E

ARMSTRONG Siddeley 4-door Saloon, 15 h.p., self change, 1932 de Luxe model, taxed March, insured October, four new Dunlops, superb car, sacrifice quick sale.—Gogarty's Garage, Naas. 5 A

ANY make Car completely Overhauled, Machining, Cylinder Boring.—Jones, Haddington road, Dublin. 5 E

BARGAIN—Brand new B.S.A. Three Wheeler Car; tax only £4; £140, usual price £180; manufacturers' full guarantee; exceptional opportunity.—Erne Motor Co., 17 Lower Baggot street.

FOR Sale, 14 h.p. 1931 Morris Oxford, rebored, re-installed, good for year £50.—Box 1688, Irish Times Branch Office, Cork. 31 F

FORD V8 Sedan Saloon, 1936, purchased July, 1936, mileage 7,200, as new, in perfect condition in every way, taxed to December, 1937, cost £255, tax £16; will now Sell for £215.—Shell, 17 Corrig avenue, Dun Laoghaire.

HUMBER 12 h.p. Saloon, 1936, demonstration model.—Buckley's Motors, Limited, 34 Lower Abbey street, Dublin. 2 F

HUMBER Saloon, 12 h.p., 1934, owner driven, mileage 20,000; perfect condition; bargain, £140.—P 1942, this office. 4 B

MORRIS Oxford 14 h.p. Touring, 1929, one owner, good order.—Kinahan, Moyglare, Maynooth. 3 F

MORRIS Oxford Touring Car for Sale, owner driven, well cared engines and all parts excellent condition; going bargain. 'Phone 279. Ballsbridge.

SECONDHAND Cars and Commercial Vehicles, large selection and keen prices; cash or easy terms. Interview us first.—Doyle's Motors, Ltd., 16 Bachelor's Walk. T

SINGER 10 h.p. Saloon, £60 or nearest; Hamilton's garage, Molesworth place, Dublin.—P 1833 this office. 2 F

STANDARD Nine (October, 1935), excellent condition, leather upholstery, sliding roof, tax, insurance paid; owner must sacrifice for £90 or nearest offer. Can be seen Dublin. Apply P 1964, this office. 4 B

STANDARD Little Nine, 1932, mileage 26,000, perfect condition; what offers?—R 17, this office.

SUNBEAM, 16.9 Tourer, 1927, excellent order, new tyres; £50 or 10/- this office.

VAUXHALL 12 h.p. 1936 De Luxe Saloon, only done in private use 12,000 miles, appearance as new, engine open to expert examination, cost £305. Sell £220. Seen any time, 24 Stillorgan road, Monkstown. 3 A

AUSTIN 7 h.p. Tourer, 1931, good hood and screens, excellent condition and appearance; £60. See below.

CITROEN 12.8 h.p. Saloon, 1930, well shod, good appearance and value; £37 10/-.

ESSEX Saloon, 18 h.p., good tyres and condition, excellent value: £20.

FORD 8 h.p. Saloon, 1936, very good condition throughout, small mileage; guaranteed; £175.—Huet Motors, Ltd., Lower Mount street, Dublin. 'Phone 61517. 26 X

MALE SERVANTS DISENGAGED.

A MARRIED Man seeks position as Herd or Yardman; highest references; 14 years in present employment, desiring change. Address "Z 1458, Man," this office. 4 F

CARETAKER, Working Steward, Yardman, Farm Help, married, Protestant, seeks situation. Address "Z 1439, Caretaker," this office. 3 B

STEWARDS AND GARDENERS DISENGAGED.

ACTIVE young Man, single, understands all greenhouse and outdoor Gardening; drive cart; T.T.; excellent testimonials.—P 1960, this office. 4 F

DISENGAGED, highly experienced Gardener, thorough knowledge fruit, flowers, vegetables, indoor and outdoor.—513, Irish Times Branch Office, Dun Laoghaire. 5 C

GARDENER, understands tomatoes, flowers, fruit and vegetables; long experience in general; outdoor; South suburbs.—P 1863, this office. 3 A

DOMESTICS WANTED.

BETWEENMAID—Strong country GIRL WANTED. Address, copy reference, "Z 1408, Betweenmaid," this office.

WANTED experienced PERSON, young, daily, all duties, good cooking; small house. Address "Z 1432, Person," this office. 3 A

WANTED, BETWEENMAID, South Dublin; 4 days kept; some experience; recommended.—P 1952, this office 4 F

"IRISH TIMES"

EMPLOYMENT REGISTRY.

NO FEES CHARGED.

Hours: 10 a.m. to 4 p.m. Saturdays, 10 a.m. to 1 p.m.

The Matron has several vacancies on her books for recommended unemployed, experienced and untrained. Placed immediately.

31 Westmoreland Street, Dublin.

'Phone 23062.

COOKS AND DAIRYMAIDS WANTED.

COOK GENERAL WANTED, experienced, plain cooking, dairy; about 25 years; R.C. Address, with copies, "Z 1409, Cook," this office. 2 B

COOK and PARLOURMAID, London—Thoroughly experienced and well recommended Cook and Parlourmaid WANTED, econet; good wages and travelling expenses paid. Write Aviemore, Roedean Crescent, London, S.W.15. 2 F

COOK GENERAL, young, experienced, WANTED immediately, near Preston, Lancashire, England; four in family; wages £1 per week; good references essential.—Finch, Crow Wood, Penwortham, Preston. 5 E

EXPERIENCE, good plain COOK; must have good references; two adults, nurse, two children, family; wages £30.—P 1980, this office. 4 B

TRUSTWORTHY Protestant MAID REQUIRED immediately as COOK GENERAL, for small modern house, country; two maids; send copies references, stating wages expected, family two. Address "Z 1423, Maid," this office. 3 A

WANTED in month, good R.C. young COOK. Write, send copies, Mrs. O'Conor, Lucan House, Lucan, Co. Dublin. 2 F

WANTED, experienced COOK GENERAL, with good references; age 30-35; wages £40. family; late vacated. Apply Fernleigh, Victoria road, Romford, near London. 2 F

WANTED, COOK GENERAL, good plain cook; house parlourmaid kept.—5 Clifton terrace, Monkstown.

WANTED, young, experienced COOK GENERAL; three in family; house parlourmaid kept. Apply, by letter, with copy of references, Mrs. Hague, Rosenbers, Silchester road, Glenageary.

WANTED, country (Galway), COOK GENERAL; must be good cook, trustworthy and reliable; wages £28 to £30; state age, enclose copies. Address "Z 1448, Cook General," this office. 4 F

WANTED, North County Dublin, 9 miles from city, on bus route, COOK GENERAL; well recommended; other maid kept.—Hely Hutchinson, Swords. 4 F

WANTED superior young COOK GENERAL, also HOUSEMAID WAITRESS; good wages. Apply 25 Clyde road, Ballsbridge. 4 F

WANTED, experienced COOK; some help. Send copies, state wages—Osborne, Dardistown, Drogheda.

WANTED, Bournemouth, well trained COOK GENERAL; good references; wages £45-£48.—R 35, this office. 5 C

DOMESTICS CONTINUED.

GENERAL SERVANTS WANTED.

A GOOD GENERAL WANTED, long references; good wages given.—Stein, 29 Ratisdown Park, Terenure. 2 F

A YOUNG country GIRL as GENERAL; small adult family; Rathgar; wages £20; references.—P 1938, this office. 4 F

A STRONG young GENERAL WANTED; plain cooking; good wages; adults; references.—Clareville, 40a Dartmouth square.

CAPABLE GENERAL REQUIRED, Terenure; good references essential; adults; wages £24. Address "Z 1431, General," this office. 3 A

CLEAN, tidy GENERAL WANTED. Apply between six and seven at 8 Clareville road, Kenilworth Park.

DAILY GENERAL, young, clean; small adult family; South side.—P 1803, this office.

EXPERIENCED GENERAL WANTED, age 18, well recommended, modern house; two children; Irish housekeeper kept; good wages.—Petitec, 91 London road, Liverpool, England.

EXPERIENCED GENERAL, immediately, nice plain cook; modern house; up to £26.—3 Villiers Park, Adelaide road, Dun Laoghaire.

GENERAL WANTED, Glenageary; clean, tidy girl; one lady; good wages; good references. Address "Z 1433, General," this office. 3 A

GENERAL (R.C.), experienced; good references essential.—106 Orwell road, Rathgar. 3 A

GLASNEVIN—WANTED, superior GENERAL for two adults, four days weekly; no cooking; 6/6 and insurance; Protestant preferred.—R 3, this office.

NOTICE.

IN addressing envelopes covering replies to Advertisers in this Paper great care should be taken to include the catch words, when same are given, after the Office Number, thus "Z Housemaid," should be written carefully upon the envelope. T

REFINED GENERAL WANTED, age 22-25; references; good home to right girl.—Mrs. Quint, 24 Camberwell Green, London, S.E.5. 2 F

STEADY WOMAN WANTED or young GIRL, comfortable quiet place, family two. £18.—P 1817, this office. 2 F

SUPERIOR GENERAL, all duties, small house and family, Ballsbridge; good wages; Protestant preferred, but not essential.—P 1998, this office. 5 C

WANTED, experienced GENERAL, greystones; good references; small family; no cooking; state wages. Address "Z 1496, General," this office.

WANTED, February 16th, experienced young GENERAL for Flat, Londonderry road; good cooking most necessary; weekly help; £33.—R 26, this office. 5 C

WANTED, experienced GENERAL, all duties; small washing. State wages, experience to Mrs. Handy, The Vicarage, Sallins, Co. Kildare. 5 C

WANTED, GENERAL, clean, honest, partly trained, two ladies, Donnybrook; copies.—R 7, this office. 2 F

WANTED, Dalkey, experienced GENERAL; good cook; wages £36.—Box 57, Stephens's Library, Dun Laoghaire. 5 A

WANTED young GENERAL, able to wait, for private hotel.—Box 60, Stephens's Library, Dun Laoghaire.

WANTED, 1st March, reliable, experienced GENERAL; four in family (two children); state wages, etc.—42 Rathfarnham Park, Rathfarnham.

YOUNG GENERAL WANTED, some experience; two adults; interview in Dublin.—P 1984, this office.

YOUNG, experienced GENERAL WANTED for two Sandycove; good cooking, cleanliness essential; £36-£40.—Box 59, Stephens's Library, Dun Laoghaire.

NURSES WANTED.

EXPERIENCED NURSE WANTED for young child; good wages offered reliable person; Donnybrook.—R 40, this office. 5 C

NURSE WANTED, two children, 2 and 7 years; good wages; Blackrock; immediately. Apply R 18, this office. 5 C

WANTED, experienced NURSE, West of Ireland; one baby; send full particulars, age, wages, copies. Address "Z 1430, Nurse," this office. 3 A

WANTED, capable NURSE HOUSEMAID, care one child, 3 years; Drogheda; laundress, needlewoman; must be highly recommended; agreeable and kind; copies references, wages expected. Address "Z 1456, Domestics," this office. 4 F

WANTED, experienced Protestant NURSERY MAID at once, state age and wages. Send references to Mrs. Daly, Russborough, Blessington. 5 A

KITCHEN, LAUNDRY, ETC., WANTED.

EXPERIENCED LAUNDRESS WANTED, light washing; 2 half days weekly.—P 1893, this office. 3 A

MOTOR CYCLES.

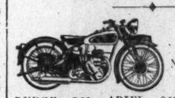

1937 Models.
CYC-AUTO, £22
EXCELSIOR, £28
ENFIELD, £37
NEW IMPERIAL, £39
B.S.A., £47
TRIUMPH, £50

RUDGE, £61; ARIEL, £63; SIDECARS, £16. Easy Payments and Insurance arranged. Catalogues free—state which required. ERNE MOTOR CO., 17 Lower Baggot St., Dublin.

ACCESSORIES, TYRES, ETC.

COOK'S for Tyres, Oils, Batteries, largest in Ireland. Trade, Commercial, Retail—Fenian street, Westland row, Dublin. Telephone 62618. Branch, Merchant's quay. Cork. T

BICYCLES.

BEDFORD'S are authorised Agents for Royal Enfield and Raleigh Cycles, acknowledged to be the best in the world. Bedford's are noted for quick delivery and best terms.—Bedford's Cycle Stores, 14 Redmond's Hill, Dublin.

THE Famous Rudge—Wears as well as it looks, and gives you every quality you want in a bike. Prices from £5 10s. 6d cash. All models from £1 deposit.—Hamon's Cycle Depot, 126 Huet Morris, Ltd., Lower Mount street, Dublin. 'Phone 61517.

MOTOR Repairs—Engine Overhauls, Reboring & Sleeving, Wing and Body Repairs, Collecting & Delivering, Washing and Lubrication; latest methods, accurate and fast operating equipment; no repairs too big or too small; skilled staff; call and see us; our qualifications are of the highest and are certified.—Huet Motors, Ltd., Lower Mount street, Dublin. 'Phone 61517 (4 lines). 26 X

MOTOR CARS CONTINUED

1926 2 Seater Morris Cowley, in perfect running order, cheap. Address "Z 1451, Motor," this office. 4 B

1933 BIG 9 De Luxe Standard Saloon for Sale, perfect mechanical order and good appearance, mileage 29,000, any trial, £95 or nearest offer.—P 1997, this office. 5 A

£25 BUYS 1930 Talbot Six-cylinder Coachbuilt Saloon, showroom condition, new battery, headlight, everything perfect, privately owned, chauffeur driven; economical; genuine bargain.—8 Grace Park terrace, Drumcondra (Beaumont 'bus).

AUSTIN 1930 16 h.p. Saloon, new tyres, perfect condition; £70. Below. 5 A

ADLER 14 h.p. Saloon, an exceptionally good car; £115. Below. 5 A

HILLMAN Minx 1932 Saloon, new tyres, taxed, p.m.o.; £65. Below. 5 A

VAUXHALL 1936 14 h.p. De Luxe Saloon, small mileage, in new condition; £230. Below. 5 A

VAUXHALL 1935 14 h.p. De Luxe Saloon, in very fresh condition, p.m.o.; £170. Below. 5 A

VAUXHALL 1935 12 h.p. De Luxe Saloon, overhauled, in new condition; £170. Below. 5 A

VAUXHALL Cadet 1932 Saloon, taxed, in very good mechanical order and condition; £70. Below. 5 A

HUMBER 16/60 Saloon, an exceptionally well kept car, in absolutely perfect mechanical order, appearance as new; cost £560, bargain at £270. Below. 5 A

WE have many other Used Cars to choose from. Call and inspect our stock. Cash or deferred payments. Below. 5 A

BEDFORD 1933 D/s. Lorry, very good order; £80. Below. 5 A

BEDFORD 1932 30 Cwt. D/s. Lorry, 34 x 7, tyres on rear new; a bargain at £70. Below. 5 A

BEDFORD 1934 2 Ton Forward Control Truck, with special sides for carrying live-stock; £140. Below. 5 A

BEDFORD 1935 2 Ton S.W.B. D/s. Lorry, in exceptionally good order and appearance; £180. Below. 5 A

BEDFORD 1933 3 Ton L.W.B. Lorry, with special high sides, suitable for live stock; perfect order; £195. Below. 5 A

MANY other to choose from. Cash or deferred payments.—McCairns Motors, Ltd., 2 Dawson street, Dublin. 'Phones 44397-8-9. 5 A

AUSTIN 1931 7 h.p. 2 seater, £50; 1934 10 h.p. Saloon, £150; 1934 12 h.p. Saloon, new tyres and taxed, £150.—Ever Ready Garage, Ltd., Donnybrook, Dublin.

STANDARD 1934 16 h.p. Saloon, new tyres fitted, £190; 1935 10 h.p. de Luxe Saloon, £175; 1935 9 h.p. de Luxe Saloon, £140.—Ever Ready Garage, Ltd., Donnybrook, Dublin.

MORRIS 1934 12 h.p. Saloons from £95; 1934 16 h.p. Saloon, £165; other Oxfords and Cowleys from £15.—Ever Ready Garage, Ltd., Donnybrook, Dublin.

1936 ARMSTRONG Siddeley Saloon, first registered in September, 1936; cost £625; mileage only 4,000; £285.—Shannon Garage, Athlone. 3 A

1932 12 HP. Fiat Saloon, privately owned and only used during the summer months; actual mileage only 14,000; I can recommend and guarantee this little car to anyone requiring a good car; £75 net.—Shannon Garage, Athlone. 3 A

1932 MORRIS Oxford Fordor Saloon, in excellent condition, new tyres, £75.—Shannon Garage, Athlone. 3 A

1931 RILEY Nine Fordor Saloon, very little used, colour maroon with red leather upholstery, in splendid condition, £75.—Shannon Garage, Athlone. 3 A

1932 MODEL A Ford Fordor Saloon, in absolutely new condition, £48.—Shannon Garage, Athlone. 3 A

1929 FORD Tudor Saloon, one owner, all new tyres, exceptionally good condition, £25.—Shannon Garage, Athlone. 3 A

LORRIES, VANS, MOTOR AND STEAM HAULAGE.

BEDFORD 2 ton, complete, with body and cab, in running order.—Craigie, Finglas, Co. Dublin.

BEDFORD late 1935 2-ton L.W.B. dropside Lorry, small mileage, good heavy duty tyres; one owner, excellent condition throughout; cash or deferred terms; £135.—Doyle's Motors, Ltd., 16 Bachelor's Walk.

FEDERAL 1935 2-ton L.W.B. dropside Lorry, heavy duty tyres, very good order and condition; just overhauled; deferred terms; £125.—Doyle's Motors, Ltd., 16 Bachelor's Walk.

FORD 1934 2-ton dropside Lorry, excellent condition, perfect mechanical order; good heavy duty tyres; deferred terms; £90.—Doyle's Motors, Ltd., 16 Bachelor's Walk.

LEADER of the Light cars yet **LOWEST** in price!

THE 8 H.P. FORD, most popular and successful of light cars, has been proved on all sorts of roads in all parts of the world over a period of years. Record sales, and an ever-increasing demand, are responsible for its low first cost. This low price, coupled with the special £5 monthly hire purchase terms offered by us, means that you, too, can purchase a car.

FORD 8 H.P. TUDOR £140 (ex works)

Call or write to-day or see our Representative at the Mansion House—Ford Third National Exhibition.

SMITHFIELD MOTOR CO., LTD., SMITHFIELD, DUBLIN

'Phone 22321 (5 lines).

MOTOR INSURANCE

MAXIMUM BONUS POLICY — 33⅓% PRIVATE CAR RATES.

(After deduction of above Bonus).

H.P.	Third Party.	H.P.	Third Party.
9	£3 15 0	Ford 8	£3 15 0
12	£4 15 10	do. 10	£3 15 0
15	£5 16 8	do. 15 & 24	£5 0 0
17	£6 9 4	do. 30	£8 19 4

Comprehensive and other Rates on Application

A. R. Brassington & Co., Ltd.

Insurance Brokers, 17 Fleet Street, Dublin.

Telegraphic Address: "Brasso," Dublin. Telephone No. 22757 Dublin.

DOMESTICS CONTINUED

HOUSE AND PARLOURMAIDS WANTED.

WELL trained young HOUSEMAID for quiet country place; three

BUCHANAN'S
WHISKY
"BLACK & WHITE"

Births, Marriages, and Deaths (which in all cases must be authenticated), 3 lines, 2/6; each additional line, 1/0.

Irish Times Phone Numbers. — Dublin – 23062; Cork—1506; Limerick—472; Belfast—21787; London—Central 4350; Belfast Office — 13 Donegall Street; London Office — 89 Fleet Street.

BIRTHS.

BROWNLEE—January 30, 1937, at 15 Lower Rae street, to Muriel, wife of Walter Brownlee, Seymour, Greenfield road, Mount Merrion, a daughter.

COX.—February 3, 1937, at Kampala European Hospital, to Doreen (nee Rae), wife of T. R. F. Cox, Colonial Administrative Service, Uganda, a daughter.

FFOLLIOTT—February 4, 1937, at Woolton Lodge, Woolton, Liverpool, to Pamela (nee Gordon), wife of Dr. Arthur ffolliott, a son.

McVEAGH—February 1, 1937, at Drewstown, Kells, County Meath, to Ismay, wife of Montague McVeagh, a daughter.

SCROOPE—January 30, 1937, at 40 Upper Fitzwilliam street, to Agnes, wife of Gervase Scroope, Central Asylum, Dundrum, a son.

WELDON—February 1, 1937 at "Avallon," Cunningham road, Dalkey, County Dublin, to Audrey, wife of Walter Weldon, a son.

WRIGHT—February 2, 1937, at "Stella Maris," Earlsfort terrace, Dublin, to Robert A. and Nora A. Wright, Herbert Lodge, Ballsbridge, Dublin, a son.

MARRIAGE.

CORDON and HEWITT—January 12, 1937, at Ferbane, Co. Offaly, by the Very Rev. the Archdeacon of Clondalkin, assisted by the Rev. M. B. A. Byrn, Benjamin Gordon, youngest son of the late Mr. and Mrs. Gordon, of Glenageary, to Elsie Maude, second daughter of the late R. Fenton Hewitt and Mrs. Hewitt, The Dargle, Enniskerry, County Wicklow.

DEATHS.

BERMINGHAM—February 4, 1937, at his private residence, St. Anne's, Dublin road, Bray, Edward Joseph Bermingham, senior, L.D.S.I., 32 Harcourt street. Deeply regretted. R.I.P. Funeral, after 9 o'clock Mass at St. Peter's, Little Bray, this (Saturday) morning to Glasnevin.

BLAND—February 5, 1937, at Belgrave Nursing Home, Edward James Bland, aged 81 (late of National Bank, Ltd., College Green, Dublin) 111a Upper Rathmines road, Dublin. Funeral private.

BRADFORD—February 4, 1937, at her father's residence, Derrinleagh, Cookstown, Gracie, youngest and dearly-beloved daughter of Henry and Mary Bradford. "Until the day break and the shadows flee away." Funeral took place yesterday to Clare Churchyard.

DOBBS—February 3, 1937, entered into rest at his residence, 38 Lower Kimmage road, Humphry, the beloved husband of Harriett Dobbs. "At Home with the Lord." Funeral took place yesterday (Friday) at Mount Jerome.

FAGAN—February 5, 1937, at his residence, 41 Clonturk Park, after a short illness, Charles Fagan, Turf Accountant, late of 5 Sackville place. Remains will be removed to the Pro-Cathedral at 8 p.m. to-morrow (Sunday). Funeral after 10 o'clock Mass, on Monday morning for Glasnevin Cemetery. American papers please copy.

FITZGERALD—February 5, 1937, at her residence, 25 Percy Place, Dublin, Mary, dearly-beloved daughter of the late James and Catherine Fitz gerald, Sallybank, County Clare. R.I.P. Remains arriving at Limerick to-day (Saturday) at 4 o'clock. Funeral from Treaghbeg Church at 1 o'clock to-morrow (Sunday).

FLEMING—Padraic Eamon, youngest son of Eamon and Kathleen Fleming, "Homeleigh," Carysfort avenue, Blackrock, aged one year.

GREENSTREET—February 4, 1937, at the Rectory, Waterford, Reverend Canon Cecil Warde Greenstreet, M.A. (Cantab), Rector of St. Patrick's and Ballinakill and Precentor of Waterford and Lismore, dearly-loved husband of Marie (Brine) Greenstreet. Funeral will leave at 12 noon today (Saturday) for the Cemetery, Waterford.

HILLAS—February 5, 1937, at Dooneeny, County Sligo, Major Robert William Hillas, D.L., late the Somerset Light Infantry. Funeral strictly private. No flowers.

INGRAM—February 5, 1937, at her residence, 10 Seapoint avenue, Blackrock, Annie Elizabeth, eldest daughter of the late Joseph and Martha Greer, and widow of the late Henry James Ingram. "For ever with the Lord." Funeral on Monday morning, arriving at Donnycarney Cemetery at 10 o'clock. No flowers, by request.

KELLY—February 4, 1937, at Holy Name Hospital, Teaneck, New Jersey, Sister M. Brigid (Sally) Kelly, eldest daughter of Alderman T. and Mrs. Kelly, in her 37th year and 10th of her religious profession. Deeply mourned. R.I.P.

McCLAUGHREY—February 5, 1927, at his residence, Clegbill, Longford, John McClaughrey. Deeply regretted by his sorrowing family. Funeral from his late residence to-morrow (Sunday) at 2.30 to family burial ground, Newtownforbes.

O'CONNOR—February 4, 1937, at his residence, "Sydenham," Corrig avenue, Dun Laoghaire, Doctor John O'Connor. Deeply regretted by his sorrowing wife, children, relatives, and friends. R.I.P. Remains were removed to St. Michael's Church yesterday (Friday) evening at 6.30. Funeral to Dean's Grange this (Saturday) morning immediately after 10 o'clock Mass.

PROST—February 6, 1937, at Belvaux, Argyle road, Herbert Park, Mathias Greivelinger Prost, aged 85. Funeral strictly private. No flowers.

RYAN—February 5, 1937, at her residence, Thurles House, Thurles, Annie M., wife of the late James M. Ryan. Deeply regretted by her loving children, brothers, and sisters. R.I.P. Remains will be removed to the Cathedral at 10 a.m. to-day (Saturday). Office and Requiem Mass to-day (Saturday) at 10.30 a.m. Funeral to-morrow (Sunday) to family burial ground, St. Mary's Cemetery, at 1 p.m.

SWITZER—February 5, 1937, at Edmondsbury, Ballycullen, Leix, Henry Ringwood Switzer, in his 82nd year. Funeral leaving Edmondsbury at 1.30 p.m. to-morrow (Sunday) for Kilcooley.

ANNOUNCEMENTS received late for this Column will be found on Page 8.

ACKNOWLEDGMENT.

WATT—The wife and daughters of the late David Watt, 58 Botanic road, wish to return their sincere thanks to the many kind friends who sympathised with them in their recent bereavement.

IN MEMORIAM.

COBBE—First Anniversary—In loving memory of my dear wife, Mary (Polly) Cobbe, 10 North Frederick street, Dublin, who passed away on February 7th, 1936. Sadly missed. "For ever with the Lord."—Bill, Jack, Dody, and family.

CRAIG—In sad and loving memory of our dearly-loved mother, who died on the 6th of February, 1927 (late of Kimmage road, Dublin).—M. W. W.

GILLESPIE—In ever-loving memory of my dear sister, Louie Gillespie, who passed away on February 7th, 1935. Never forgotten.—Clara.

GRIFFIN—In loving memory of my dear mother, who passed away at her residence, Leshinfere, Gorey, on February 6th, 1931. "Resting in the Garden of Sleep."

McBRIEN—In loving memory of Thomas McBrien, Ballysodare, who was called Home on 7th February, 1922. "Passing years cannot dim loving memories."

NICHOLS.
'Phone—61276 Estbd 1814
COMPLETE FUNERAL FURNISHERS.
LOMBARD STREET (WESTLAND ROW).
Coffins, Horse and Motor Funerals, etc.
PRIVATE MORTUARY.
FUNERAL REQUISITES OF EVERY DESCRIPTION.
1832 WALLER. 1937
DENZILLE STREET (Re-named Fenian street)
MERRION SQUARE
PRIVATE MORTUARY.
DAIMLER MOTOR HEARSES AND CARS
'Phone—61275 Wires—" Undertaker Dublin.

MILLER AND CO. LTD., BRAY
FUNERAL DIRECTORS. Superior Motor Hearses
'Phone—Bray 417. Wires—" Collier, Bray."
Telegrams: Violets, Dublin
Telephone: 45674.
50 NASSAU STREET.
Florists to H.M. the King
Prompt Despatch. Fresh Flowers.
Ramsay's Wreaths Floral Designs
Nurseries, Ballsbridge.

(CONTINUED IN NEXT COLUMN.)

The Irish Times

PRICE TWOPENCE. DUBLIN, SATURDAY, FEBRUARY 6, 1937. VOL. LXXIX. NO. 24,829.

MISCELLANEOUS.

IN THE GOODS OF ANDREW DANIEL CLINCH, M.D., late of 33 Raglan road, Dublin, deceased.
All persons having claims against the assets of above-named deceased will please furnish particulars thereof (in writing) to undersigned Solicitor for Executrix.
Dated this 5th day of February, 1937.
J. R. CRESSWELL, 69/70 Dame street, Dublin.

YOUNG SOLICITOR, University Graduate, with capital, seeks Junior Partnership or Practice, with or without preliminary assistantship, or would take over on terms practice of Solicitor contemplating future retirement.—P 1981, this office.

THE Board of the Adelaide Hospital invites applications for the position of House Governor to the Hospital. Candidates must have managerial and financial experience; age 35 to 50 years. Applications, stating qualifications, should be sent to the Hon. Secretaries, Adelaide Hospital, Dublin.

WHEN visiting Kingstown call at McKEONE'S, The Corner Shop, for Tamilese Tea.

INSURANCE INSPECTOR
COMPOSITE Tariff Company require Inspector for North-West Ireland. Applicants state age, experience, salary required.—R 22, this office.

JOHN C. PARKES and Sons Ltd. Coombe, Dublin — SHERWOOD'S PAINTS and DISTEMPERS.

ACCOUNTANT/Secretary, with Audit experience, also Business Management, seeks suitable opening. Partnership, etc.—P 1875, this office.

BOOTH BROS., south King street, carry largest stocks of Tools for every Trade, for immediate delivery

WELL-SECURED PROFIT RENTS of £22 and £40 for Sale, at 15 years' purchase, out of Hatch street and South Richmond street. Held for 900 years. Apply PERROTT, 14 Westmoreland street, Dublin.

DUBLIN-LONDON BY AIR. 'Phone: Clondalkin 30. Irish Sea Airways, Baldonnel, Co. Dublin.

BROOKS, THOMAS AND CO., LTD., DUBLIN. BATHROOM REQUISITES, CORK-TOPPED SEATS, MATS, CHROMIUM PLATED FITTINGS, SHAVING MIRRORS, SPLASH BACKS.

ANNE LYNCH'S TEAS.

DRAPERY BUSINESS.
FOR SALE, owner retiring, old-established Drapery Business, in chief city thoroughfare. High-class trade being carried on by present proprietor for over half a century. The business shows good turn over. Replies to Harry Lisney and Son, Auctioneers and Surveyors, 23 St. Stephen's Green.

MAISON PROST, LTD.
OWING to the death of Mr. Prost, senior, the Business Houses of Maison Prost will be Closed TO-DAY (SATURDAY), FEBRUARY 6th.

INSTINCTIVELY one looks for certain characteristics in an Overcoat—warmth, comfort, individuality and fit. These are embraced in an Overcoat by Scales, 27 Westmoreland street, Dublin. Various models from 4 guineas.

FARNHAM HOUSE AND MARYVILLE, FINGLAS, CO. DUBLIN.
Private Hospitals for Mental and Nervous Illness. Modern Treatment. Apply Medical Superintendent. Phone—Finglas 11

MODERN FURNITURE. LEIXLIP WOODWORKING CO., 53 Kingram Lane, Off Fitzwilliam Place.

GOFF'S PROPERTY SALES.
IDEAL COMPACT detached Residence for Sale in Orwell Park, Rathgar; 3 reception rooms, 4 bedrooms, garage, electric light and gas; R.V. £50. Ground rent, £18 per annum. Lease, 180 years. Possession April. Price £2,250. Order to View from ROBERT J. GOFF AND CO., LTD., Auctioneers, Valuers, 60 Lower Mount street, Dublin.

I MUST HAVE
THE "CAPITAL" TEA (Regd.).
Stimulating and Refreshing at all times.
THOMPSON'S Super Blades for GILLETTE RAZORS, guaranteed satisfaction, 3/6 per packet, post free.—12 NASSAU STREET, DUBLIN.

AXMINSTER CARPETS.
Plain and Pattern, made to Measure.
With Rugs and Curtains to Match
THOS DOCKRELL, SONS & CO., LTD., DUBLIN

TULLAMORE—The "Irish Times," the "Weekly Irish Times, and the "Irish Field" can be had at 7.30 o'clock each morning from Mr. M. F. GORRY, Harbour street.

LET OUR NEW "D" DEPARTMENT SUPPLY YOUR CONTRACT BRIDGE REQUIREMENTS.
BROWNE and NOLAN LTD.
41/42 NASSAU STREET, DUBLIN.

ELECTRIC FITTINGS
Inspect the "HOMESTEAD" Designs.
BAXENDALE & Co., Ltd., Capel St., Dublin

FENCING, Field Gates, Angle Iron 6' Posts, Barrows and Wooden Hames, Edge Tools.—Philip Purcell and Co., 72 Queen street, Dublin 'Phone 91508.

CHOKING to improve your wireless. See the "WEEKLY IRISH TIMES" to-day. Price twopence.

114 Established over 114 years 114
C. JONES & SONS Ltd.
114 STEPHEN'S GREEN, DUBLIN.
See our Specimen Decorated Rooms.
1937 Designs.
'Phone: 51359. "Grams: "Beautify"
114 114

(CONTINUED FROM PREVIOUS COLUMN)

Watson's Wreaths
Telegrams—Quickness Dublin
Tel.—44258
WATSON'S,
51 NASSAU STREET
Nurseries, Killiney

WILLIAM FANAGAN,
UNDERTAKER.
54 AUNGIER STREET.
Motor Funerals Supplied. Telephone—51101.

COALS.

WALLACE BROS., LTD.
PRESENT CITY PRICES,
Per Ton
Best Orrell ...51/-
Best Wigan.....47/-
Best Nuts 45/-
Best Kitchen...45/-
LESS 2/- PER TON FOR CASH WITH ORDER
All coals screened and free from slack.
TURF, ALL QUALITIES AT LOWEST PRICES
23 WESTMORELAND STREET
STEAM COALS COKE STOVE ANTHRACITE
Telephone 21049. Dublin.

"NAT. ROSS REMOVALS"
FOR SAFETY AND QUICK SERVICE.
2 St. Patrick's Bridge, Cork.

MISCELLANEOUS.

A MORRIS 5 cwt. Van will give miles more satisfaction. Price £155. C.P.F. Budget Plan Terms extended.—G. A. BRITTAIN, LTD., Morris Assembly Works, Portobello, Dublin.

Siberry Overcoats are good.
F. T. Siberry, 57 Dame St., Dublin.

FAMOUS DURING 150 YEARS FOR HUNTING HATS
CROWNS RE-INFORCED
MORGAN
NOTE NEW ADDRESS
19 DUKE ST - GRAFTON ST.

CONTRACTS.

DUBLIN BOARD OF PUBLIC HEALTH.
TO BUILDING CONTRACTORS.
The above-named Board of Public Health will, at Meeting to be held on 2nd March, 1937, consider Tenders for the erection of Additional Rooms to the undermentioned Labourers' Cottages:—
1. Wm. Griffin's Cottage, Corduff, Co. Dublin.
2. John Carroll's Cottage, Damastown, Co. Dublin.
3. John Daly's Cottage, Ballymun, Co. Dublin.
The work is to be carried out in accordance with Plans and Specification prepared by Mr. Francis P. Russell, M.R.I.A.I., M.I.C.E.I., Engineer to the Board, No. 6 Parnell square, Dublin, at whose offices these documents, together with official Forms of Tender, may be obtained on a deposit of £1 1s. 0d., which will be returnable on receipt of a bona fide Tender not subsequently withdrawn. Solvent security will be required for the performance of the Contract.
The Contractor whose Tender is accepted will be required to put the works in hands within one month of the date of acceptance of Tender.
Sealed Tenders, endorsed "Additional Rooms, Corduff, Damastown and Ballymun," will be received by the undersigned up to 12 noon on 2nd March, 1937.
The lowest or any Tender will not necessarily be accepted.
By Order,
PATRICK J. MURPHY, Secretary.
Offices: 11 Parnell square, Dublin.
Date: 6th February, 1937.

DUBLIN BOARD OF PUBLIC HEALTH.
NOTICE TO PUMP CONTRACTORS.
At Meeting to be held on the 2nd March, 1937, the Dublin Board of Public Health will consider Tenders for the sinking of a new Dug-Out Well and erecting Pump thereon at Lispoppie (North Lands), Co. Dublin.
The work will require to be carried out in accordance with the Specification prepared by the Engineer to the Board, Mr. Francis P. Russell, M.R.I.A.I., M.I.C.E.I., 6 Parnell square, Dublin, at whose office Specification may be seen and copied, and all other particulars regarding the work obtained.
Solvent security will be required for the due performance of the work.
The Contractor whose Tender is accepted must put the work in hands within one month of date of acceptance of Tender.
Sealed Tenders, endorsed "Well at Lispopple," and addressed to the undersigned, will be received up to 12 noon on the 2nd March, 1937.
The lowest or any Tender will not necessarily be accepted.
By Order,
PATRICK J. MURPHY, Secretary.
Offices: 11 Parnell square, Dublin.
Date: 6th February, 1937.

TO BUILDERS.
Tenders are required from competent Contractors for the Demolition of the Dwelling House and Out-Offices known as ELM PARK, Merrion road, Co. Dublin.
Plans and Specification for the works required to be done can be obtained at the offices of the undersigned.
Tenders, enclosed in sealed envelope, marked "Tender for Demolition of Elm Park," must be with the undersigned on or before noon, 12th inst.
The lowest or any Tender not necessarily accepted.
WILLIAM H. BYRNE and SON, Architects,
20 SUFFOLK STREET, DUBLIN.

COMHAIRLE CHONNDAE BHAILE ATHA CLIATH.
(COUNTY DUBLIN COUNTY COUNCIL.)
TENDERS FOR PRINTING AND STATIONERY.
Notice is hereby given that the County Dublin County Council are prepared to receive Tenders for Printing and Stationery for the three years ending 31st March, 1940.
Forms of Tender and all necessary information can be obtained at the Office of the Secretary of the County Council, 11 Parnell square, Dublin.
The lowest or any Tender will not necessarily be accepted.
Sealed Tenders, addressed to the Chairman, Dublin County Council should be lodged with the Secretary at his office on or before 12 o'clock noon on SATURDAY, the 20th FEBRUARY, 1937.
The Contractor will be required to enter into a bond for the due performance of his Contract, which Contract, amongst other matters, will provide that all books and papers are to be of Irish Manufacture, and that fair wages be paid by the Contractor and security for the due performance of the Contract will be required, as provided by the Rules or Orders of the Local Government Department.
(Signed) PATRICK J. MURPHY, County Secretary.
County Secretary's Office, 11 Parnell square, Dublin, C. 16.
The 6th day of February, 1937

DUBLIN BOARD OF ASSISTANCE.
REMOVAL OF RUBBISH.
The Dublin Board of Assistance, at their Meeting to be held on WEDNESDAY, 17th FEBRUARY, 1937, will consider Tenders for the Removal of Rubbish from the Boilerhouse and Garden Infirmary at St. Kevin's Hospital, 1 James's street, Dublin. Full particulars may be obtained at the Office of the Resident Medical Superintendent, 1 James's street, Dublin.
Tenders, enclosed in sealed envelopes, endorsed "Removal of Rubbish," are to be lodged with me here not later than 10.30 o'clock a.m. on WEDNESDAY, 17th FEBRUARY, 1937.
By Order,
JAMES E. S. CONDON,
Clerk of the Union.
Clerk's Office, Boardroom, 1 James's street, Dublin, 5th February, 1937.

PRIVATE LOANS FROM £20 UPWARDS.
CENTRAL TRUST, LTD.
17 CLARE STREET, DUBLIN.

HISTORIC IRISH MANSIONS
NO. 40—MITCHELSTOWN CASTLE, CO. CORK.
IN TO-DAY'S
"WEEKLY IRISH TIMES."

Austin
The 1937 Austin Cars are as beautiful as they are dependable—
prospective buyers of cars are cordially invited to inspect the Austin Fleet at our Showrooms
Attractive Deferred Payment Plan on Application
LINCOLN & NOLAN Ltd.
57/58 LR. BAGGOT STREET, DUBLIN
'Phone 61943-4-5. Tgms.: "Lincolan, Dublin."
The Sign of Dependability

HOTELS AND HOLIDAY RESORTS.

FOUR COURTS HOTEL,
INNS QUAY, DUBLIN.
100 BEDROOMS with Hot and Cold Water. BED AND BREAKFAST.
LOUNGES. 7/6 RESTAURANT
ELECTRIC ELEVATOR. FREE GARAGE.
MOTOR CARS FOR HIRE.
'Phones 23021/4 Manager—22955.
Wires—"Excel Dublin" H. G. KILBEY, Managing Director.

MORAN'S HOTEL,
TALBOT STREET, DUBLIN.
BED, BREAKFAST and BATH, 7/6
HOT AND COLD RUNNING WATER IN BEDROOMS
FULLY LICENSED.
Wires—"Moran's Hotel Dublin"

GROSVENOR HOTEL, DUBLIN.
(Opposite Westland Row Station).
COMFORTABLE MODERN HOTEL.
HOT AND COLD WATER.
Table d'Hôte and à la carte Luncheons and Dinner.
SPACIOUS LOUNGE.

ROSS'S HOTEL, PARKGATE ST., KINGSBRIDGE
NEAREST HOTEL TO GREAT SOUTHERN RAILWAY TERMINUS
Comfortable and Moderate. Exclusive Motor Garage 'Phone 23278.
Also HOTEL ESPLANADE, BRAY
'Phone—Bray 56
MISS J. McFARLAND Proprietress

THE STANDARD HOTEL, HARCOURT ST., DUBLIN.
HOT AND COLD WATER. LIFT AND GARAGE
BED—BREAKFAST—BATH FROM 8/6.
R.I.A.C., A.A., L.T.A. APPOINTMENTS.

ROYAL EXCHANGE HOTEL, Parliament street, Dublin.
BED, BREAKFAST and BATH (Single Rooms), 7/6; Double 7/- (each)
WEDDING BREAKFASTS A SPECIALITY
HOTEL PELLETIER,
21/22 HARCOURT STREET.
Terms Moderate. Very Central. Hot and cold water and electric fires. 'Phone 51520. Garage attached

ROYAL MARINE HOTEL, DUN LAOGHAIRE (KINGSTOWN)
OPPOSITE MAIL BOAT AND STATION.
REDUCED WINTER RATES.
ALL ROOMS H. and C. WATER. ELEVATOR
WEDDING BREAKFASTS, DANCES, RECEPTIONS.
'Phone—180 (4 lines). Booklet Free
Wire—"Comfort."

GRESHAM HOUSE, DUN LAOGHAIRE.
PRIVATE HOTEL, Adjoining Royal Marine Hotel.
MODERATE TARIFF. Apply MANAGERESS.

ROSS'S HOTEL, LTD., DUN LAOGHAIRE (KINGSTOWN), CO. DUBLIN
MODERATE WINTER RATES.
"The Hotel to which Visitors Always Return."
Cuisine Unsurpassed. Fully Licensed.
Electric Lift.
WEDDING BREAKFASTS. RECEPTIONS. DANCES.
Phone: 195 & 196. Tel.: Rosotel. Dun Laoghaire

PIER HOTEL, DUN LAOGHAIRE (KINGSTOWN)
BEAUTIFULLY SITUATED FACING PIER
Gas Fires in Bedrooms. Meals open to Non Residents
Weddings Catered for. Phone: Kingstown 13

PHONE—7
AVENUE HOTEL, DUN LAOGHAIRE (KINGSTOWN).
SPECIAL TERMS FOR FAMILY PARTIES.
All Meals Open to Non-Residents

KINGSTOWN
WAVE CREST
PRIVATE HOTEL.
On Sea Front
Excellent Cuisine. 'Phone 153

BELLEVIEW HOTEL,
GRESHAM TCE., DUN LAOGHAIRE. (Kingstown), overlooking Mail Boat Pier. Wedding Breakfasts a Speciality. Renowned for excellent catering. Garage free. Tel. 280. Miss Gilligan, Proprietress

ST. ANN'S HILL HYDRO HOTEL,
NEAR CORK.
Most comfortable fully licensed Hotel.
GOLF. TENNIS. FISHING.
Every kind of Hydropathic and Electrical Treatment given under supervision of Resident Doctor
Apply SECRETARY

LONDON.
LONDON—DEAN HOTEL, Oxford st., W. Centre shops, theatres. Room, bft., bath attendance. Single room fr. 8/6, Double fr. 16/-; h. and c. water all rooms. 'Grams: "Teldeanho Rath," London.

ENGLAND.
Motorists at the Prince . . .
be they on business or pleasure bent, all break their journey at the Prince. For here is a first-class hotel in a first-class centre with every possible sporting and social amenity. There's always a show or a big sporting event on at Southport worth coming for and worth staying for—of course, at the
PRINCE OF WALES HOTEL, SOUTHPORT'S LEADING HOTEL
the congregating point of Who's Who in the North. Good food, comfort and courtesy, of course. Dancing every Saturday night. 7 golf courses. Write to H. Gascoigne, Managing Director, for further details. Telephones: 4131.

THE DOLPHIN HOTEL & RESTAURANT, LTD.,
ESSEX STREET
(OFF PARLIAMENT STREET).
LUNCH Table d'Hôte 2/6
DINNER. Table d'Hôte 5/
BED and BREAKFAST 7/6
Separate Tables. Fully Licensed.
Central Position
2 minutes' walk from Dublin Castle.
Wedding Breakfasts a Speciality
Telegrams: Dolphin, Dublin
'Phone 21603.

THE MOST POPULAR IN DUBLIN.
SPLENDID ROOMS FOR BANQUETS. PRIVATE DINNERS. CONFERENCES, CLUB MEETINGS, ETC. Orchestra every evening.
WYNN'S HOTEL & RESTAURANT, Lr. Abbey Street.
RESTAURANT OPEN ON SUNDAYS.

SALTHILL HOTEL, MONKSTOWN, CO. DUBLIN.
Ideally situated, overlooking Kingstown Harbour and Dublin Bay. Every modern hotel luxury.
Within 10 minutes of Dublin by bus or train. Free Garage. Telegrams: "Salthill, Blackrock."

ROYAL HIBERNIAN HOTEL, DUBLIN
Most centrally situated Hotel in Dublin. Famous for cuisine and wines. H. and C. water in bedrooms. Private suites with own bathroom. Weddings, Receptions, and Banquets. New wing extension with Restaurant and Grill Room. Telegrams: "Hibernia."

NORTHERN IRELAND
BELFAST.
UNION HOTEL,
DONEGALL SQUARE SOUTH
Hot and cold water in every bedroom. Central Heating
Telephone 226641. MISS OWENS, Proprietress

PORTRUSH
NORTHERN COUNTIES HOTEL. L.M.S Railway N.C.C. Hotel
Hot and Cold Water in all Bedrooms
Bedrooms with Private Bathroom attached
CLOSE TO
ROYAL PORTRUSH GOLF LINKS.
LARGE NEW INDOOR SEA-WATER SWIMMING POOL
Magnificent Ballroom. Tennis. First Class French Cuisine.
Telegrams "Midotel Portrush." 'Phone 164

BOARDING AND HOTELS.

AT Grosvenor Hotel, Dun Laoghaire 'phone 284—On sea front, opposite Baths; moderate winter terms; good table; very comfortable. 9 X

BELFAST—Imperial Hotel, Ulsterville avenue; convenient, modern; good catering. 'Phone 26309. 26 X

SHIPPING.

BIBBY LINE
FIRST CLASS ONLY.
FAST TWIN SCREW MAIL AND PASSENGER OIL-DRIVEN VESSELS SAILING FORTNIGHTLY
Gibraltar, Malta, Marseilles, Egypt, Palestine, Port Sudan, Cochin (SOUTHERN INDIA), Ceylon, Burmah and Straits Settlements.
BIBBY BROS. and CO., Martins Bank Building, Water street, Liverpool; 22 Pall Mall, London, S.W.1
BOOK YOUR PASSAGE or TOUR at the AGENTS. THOS. COOK & SON, LTD. 118 GRAFTON STREET, DUBLIN.

UNION CASTLE LINE. SOUTH AFRICA, EAST and WEST AFRICA, MADEIRA, and CANARY ISLANDS. Royal Mail Service. Voyages Round Africa.
Head Office: 3 Fenchurch street, London, E.C.3; or Local Agents
BOOK YOUR PASSAGE or TOUR at the AGENTS. THOS. COOK & SON, LTD. 118 GRAFTON STREET, DUBLIN.

ANCHOR LINE
TO NEW YORK.
FROM BELFAST AND DERRY
*Caledonia .....Feb. 6 *Caledonia .....Mar. 6
Cameronia .....Feb. 20 †Cameronia .....Mar. 20
*Calls Boston. †Omits Derry: Calls Cobh.
Anchor Line Gen. Agts. C.P.R. 44 Dawson st. Dublin or Local Agents.
BOOK YOUR PASSAGE or TOUR at the AGENTS. THOS. COOK & SON, LTD. 118 GRAFTON STREET, DUBLIN.

LOANS BY POST DAILY
To any part of Ireland. With or without Security. Strictly Private and Confidential.
M. BOLAND
68 Charlemont St., Dublin
(Old Established Firm) 'Phone 51728.

CARTAGE and STORAGE of all classes of MERCHANDISE.
The Dublin Granaries Co., Ltd.,
Corn Exchange, Burgh Quay,
'Phone 43201. DUBLIN.

Don't be Vague—Ask for Haig
"DIMPLE" DE LUXE BRAND OF SCOTCH WHISKY
ESTABLISHED OVER 300 YEARS

Better than Foreign Stockings!
BRADMOLA
PURE SILK STOCKINGS
are better than Foreign Stockings
They are made in Dublin, and apart from perfect fit and appearance, they are proof against rain and mud splashes. In three styles: Betty, 2/11 Per Pair; Maureen, 3/6 Per Pair; Lucille, 3/11 Per Pair.
BRADMOLA DML HOSIERY

BROADCASTING—PAGE 6

LEGAL NOTICES.

IN THE GOODS OF CORNELIA JEPHSON, late of 21 Eaton square, Monkstown, Co. Dublin, Widow, Deceased.
Notice is hereby given that written particulars of all claims against the estate of the above-named Deceased, who died at 2 Florence terrace, Bray, Co. Wicklow, on the 25th October, 1936, should be furnished to the undersigned Solicitors for Myrrha Jephson and George Pelly, the acting Executors, not later than the 6th March, 1937, immediately after which date the assets of the Deceased will be distributed, having regard only to the claims of which particulars shall have been furnished as above required.
Dated this 6th day of February, 1937.
RYAN and O'BRIEN, Solicitors for the said Executors, 35 Stephen's Green, Dublin, C.2

NOTICE TO CREDITORS.
ELLEN O'HAGAN, late of St. Michael's, High Park, Drumcondra, Dublin, Spinster, deceased.
All persons having claims against the estate of the above-named deceased are requested to furnish particulars in writing immediately to the undersigned Solicitors for the Administrator.
A. O'HAGAN and SON, Solicitors, 9 Harcourt street, Dublin.

SCHOOLS & COLLEGES.

SOUTHPORT.—BRENTWOOD.
PUBLIC SCHOOL FOR GIRLS (15-19 yrs.). APPROVED BY THE BOARD OF EDUCATION. Miss PATTISON (Oxon.), Headmistress (Sen. School). Miss EDITH HOGBEN, Headmistress (Jr. School). Training for Careers, University (Scholarships), Music, L.R.A.M. and A.B.C.M. Secretarial. Domestic Science. Physical Training, etc. Four Houses. 100 single cubicle-bedrooms. Science Laboratory. Art Studio. Library. Chapel. Two Gymnasiums. Stage. Playing Field. Pavilion. Twelve Tennis Courts. Swimming. Riding. Fees 100 gns. (Jrs. 90 gns.) p.a. Apply Secretary.

NURSERY NURSING.
PRINCESS CHRISTIAN COLLEGE, FALLOWFIELD, MANCHESTER. (Established 1901).
TRAINS EDUCATED GIRLS IN ALL BRANCHES OF NURSERY WORK.
Fees include Hospital Course if desired. Apply to the PRINCIPAL.

THE INDIVIDUAL SCHOOL, TAN-Y-BRYN, NEAR LLANDUDNO JUNCTION, NORTH WALES.
All Classes limited to ensure individual tuition. New School Wing, etc., Opened Present Term. Headmaster: J. ANTONY THOMPSON, M.A., F.Z.S., F.R.E.S. (Caius College, Cambridge). Assisted by resident staff of Honours Graduates. For Prospectus apply Headmaster.

S. WINIFRED'S SCHOOL, LLANFAIRFECHAN, N. WALES.
Approved by the Board of Education.
Examination for 18 Scholarships and Exhibitions, value £60 to £30 p.a., will be held March 19th and July 21st next. Four are for higher work, four for girls 14 to 16, remainder for girls under 14.
For further information and Entrance Forms apply Miss DOMAN, M.A., Headmistress.

SEA TRIPS & TOURS.

LAMPORT & HOLT LINE
LISBON and MADEIRA
FORTNIGHTLY SAILINGS
by "Vandyck" from Southampton, Allowing stop over privileges.
Return steamer accommodation reserved
NEXT SAILING: FEBRUARY 17th.
CRUISE TO WEST INDIES AND MEXICO,
"VOLTAIRE" FEBRUARY 6, From Southampton, 47 DAYS FROM 80 GNS.
EXCELLENT ACCOMMODATION STILL AVAILABLE ON FEBRUARY DEPARTURE.
EASTER CRUISE
MARCH 25 "VOLTAIRE," From Southampton to Casablanca, Bathurst, Dakar, Santa Cruz de la Palma, Madeira, Lisbon. 21 DAYS FROM 30 GNS.
CRUISES TO VIEW CORONATION AND NAVAL REVIEW from Liverpool, Belfast, Southampton.
SHIPS AS HOTELS.
Both ships are first class only, and have window or porthole in every room.
Facilities for Holy Mass.
For details of above, and Cruises during 1937, apply—
LAMPORT & HOLT LINE, LTD.
Royal Liver Building, Liverpool, 3 (Tel. Bank 8850); or Tourist Agents.
BOOK YOUR PASSAGE or TOUR at the AGENTS. THOS. COOK & SON, LTD. 118 GRAFTON STREET, DUBLIN.

Great care is taken that Advertisements in all parts of this Paper appear Correctly, but no liability is taken for any Error in or Omission of any Advertisement and the Proprietors Reserve the Right to Omit or alter any Advertisement, no matter where or by whom accepted.

SCALE OF CHARGES FOR SMALL CLASSIFIED ADVERTISEMENTS.

12 Words or under, 1/-.

Every Succeeding Word One Penny.

4 Consecutive Insertions FOR Price of 3

When Prepaid.

This Concession does not apply to Advertisements set in display form or placed contrary to our classification.
Box Office address counts as three words if replies are to be called for at Head Office, or if they are to be sent by post or called for at any Branch Office as four words. Postage extra. Replies can be obtained on presentation of ticket between the following hours: Monday to Friday 9 a.m. to 6.30 p.m.; Saturday 9 a.m. to 6 p.m. At no other time can letters be given out.
Advertisements not prepaid are charged for at a minimum of 3/- per insertion.
Publication of these Advertisements is not guaranteed on any particular day.
As letters addressed to initials or to Christian or fictitious names at a Post Office will not be dealt with but immediately sent to Dead Letter Office, Advertisements with such addresses will not be inserted.
TRADE AND MATRIMONIAL ADVERTISEMENTS IN THESE COLUMNS 1/- PER LINE.
Money Orders, Notes, ORIGINAL Testimonials or other Documents should not be enclosed with replies to Advertisements.
The Reply Boxes not being intended for Trade Lists. Circulars or Samples, envelopes containing same will not be delivered and no responsibility is undertaken for accidents, omissions or mistakes.
IRISH TIMES, LTD., WESTMORELAND STREET, DUBLIN. 'PHONE 23062.
BRANCH OFFICES:
RATHMINES—Castlewood avenue. 'Phone—Rathmines 91951
BELFAST—13 Donegall street..... 'Phone 21787
CORK—35 Cook street..... Cork 1506
LIMERICK—6 William street..... 'Phone 472
LONDON—89 Fleet street, E.C.4... Central 4350
MANCHESTER—Winter's Buildings. 30

LOST AND FOUND.

LOST, Ballsbridge, February 4, Jet Diamond Double Circular Brooch; 5/- reward.—598, Irish Times Branch Office, Baggot street Bridge. 5 A

SPECIFIC ARTICLES.

ALL Waterproof Covers for Carts, Vans, Threshers, Lorries, Rick Covers, Sacks, Bags, Tents, Marquees; best terms.—Colonnan, 21-25 Chancery street, Dublin. T

ABOUT Eighty National Geographic Magazines, clean condition; what offers?—P 1896, this office.

REMOVALS AND WAREHOUSING

LABOURER'S COTTAGE TO PEER'S MANSION

W. W. KENNEDY & CO.

REMOVAL CONTRACTORS, CARRIERS AND WAREHOUSEMEN.

122 Upr. Dorset St., Dublin, & Academy St., Belfast. Tel.: Dublin 21537. Wires: "Enterprise, Dublin."

PREPAID ADVERTISEMENTS

HOUSES AND LANDS CONTD. FROM PAGE 2.

HOUSE for Sale or to Let, Flor-Gaeltacht, Connemara; land attached; beside sea, 'bus route; suit business. Address "Z 1324, House," this office. 12 29

HILLDON Grove, Terenure—Splendidly-built, semi-detached Residence with good-size rooms; 3 reception rooms, 5 bedrooms. Sole Agents, Garvey and Good, Lincoln place. 8 5

HOUSES to Let from £80.—Etchingham and Co., 11 Lower Baggot street.

KILLINEY—For Sale, two good Houses one on 11 acres, other on 4 acres; long lease; seen by appointment. Address "Z 1416, Houses," this office. 2 F

LARGE modern, well built Bungalow for Sale, newly erected, outskirts of Lisburn. For full particulars apply Box No. 1496, Irish Times Branch Office, Belfast. 2 F

LEASEHOLD Premises, profit annual rent £16 6/- for £100. Particulars, Ennis, 14 Leinster street, South. 2 F

MOUNTPLEASANT square—9 roomed house, in excellent order; kitchen, h. and c. bath, electric light, large garden; suitable as boarding establishment; price £900. Orders to view from Thos. Bockrell, Son and Co., Ltd., Agents. 2 F

MAYFIELD road, Terenure—Semi-detached nine roomed House; £1,052.—Browne and Dowse, Grafton street, opposite Woolworth's.

MODERN labour-saving semi-detached House, in perfect condition; 6 rooms, kitchenette, bathroom, garage, etc., electric light and power throughout, large garden in good order; remission of rates.—Tinkler, 168 Grace Park road, Dublin.

MERRION square, North—Large House, suitable for offices; £3,000.—Etchingham and Co., 11 Lower Baggot street.

ORWELL Park—Attractive detached Residence; three reception, five bedrooms; garage, nice garden.—Browne and Dowse, Grafton street, opposite Woolworth's. 2 F

OAKLAND Estate, Highfield road—Excellent brick built detached and semi-detached Houses; three reception, four to five bedrooms; from £1,250 up.—Browne and Dowse, Grafton street, opposite Woolworth's. 3 A

PROFIT Rent of £240 out of first class city property; reasonable price.—Arthur Jones and Son, 10 Stephen's Green. 3 A

RENTAL of £55 10/- per annum for Sale, held for ex free of superior rent; offers invited.—Wm. Montgomery and Son, 24 Suffolk street. 5 A

STILLORGAN road (off)—Charming Bungalow; 2 reception, 3 bedrooms, kitchen, bathroom, etc.; garage, large garden, room for tennis court; 15 years remission of rates; all in perfect order; price £950. Apply Wm. Montgomery and Son, 24 Suffolk street.

SALE, Ardcel, Templeogue; desirable semi-detached 10-roomed, modernised, pre-war; electric bells throughout, new sewer and copper water circulation in bedrooms, large garage and gardens; 999 years; £10 rent; taxes less £20; would Let £150 free. Also 24 acres Building Land, all services. Particulars—Fortrose.

SANDYCOVE, sea front—Detached Residence, 3 reception, 5 bedrooms, maid's room; garden and space for garage; £1,350.—Wm. Montgomery and Son, 24 Suffolk street.

TERENURE—159 Templeogue road, 3 reception rooms, 3 bedrooms, garage, greenhouse; price £1,450. 4 B

TERENURE close to tram—Pre-war, non-basement, overlooking private grounds, will not be built upon, 2 reception, 5 bedrooms, garage space; £900.—Allen and Son, 11 Stephen's Green. 4 F

TENNIS court, garages; Hounways, Sutton—Auction Lease, Furniture, Wednesday, 10th, by Jones.

VERY attractive detached Bungalow near Raheny for Sale, with or without 21 acres of good land.—Garvey and Good, Lincoln place. 4 B

WESTFIELD Estate—Building costs are increasing, be wise, purchase now. Still available, £665, semi-detached Residence five good rooms, kitchenette, separate lavatory and bathroom, larder, coalhouse, garage space; free lease, 300 years; reasonable ground rent; residential neighbourhood; advances up to £800 arranged without second mortgage. Other Residences at £750, de luxe type.—Office, Clareville Road, Harold's Cross. Open 4 until 6 daily, except Saturdays.

8 AILESBURY Gardens, Sidney Parade—Auction, Monday, 15th—Arthur Jones and Son. 6 apartments, double garage; rent only £3 yearly. 8 6

£150 CASH, balance, £600, repayable easy terms, will Purchase attractive detached six roomed Bungalow, with garage, at Mount Merrion Estate.—Browne and Dowse, Grafton street, opposite Woolworth's. 3 A

£220 CASH, balance, £630, repayable easy terms, will Purchase attractive new six roomed semi-detached House at Ratbgar.—Browne and Dowse, Grafton street, opposite Woolworth's.

£875 VERY attractive and well built detached Bungalow, with lounge hall, two reception, three bedrooms; built three years; large garden with rock pond; owner moving to country; situated South suburbs; three penny 'bus fare to city. Recommended by Browne and Dowse, Grafton street, opposite Woolworth's. 5 C

HOUSES TO LET.

ALLEN and Townsend, 11 Stephen's Green, offer—Rut. Bar, £72; Ivanhoe, £78; Dundrum, Rentwort, Park, £84; Pembroke, £96; Leeson street, £114. 2 F

ARCHES have attractive modern Houses to Let—Blackrock, on tram line, six rooms, £90 yearly; Castle avenue, Clontarf, six rooms, etc., and garage, £90; also four roomed House, £72; all newly decorated, with every convenience. Apply Estate Office, 12 Lower Fitzwilliam street. 'Phone 62023. 5 C

BOOTERSTOWN avenue, 29—House to Let, four large bedrooms, two sitting-rooms, kitchen, house, etc.; rent £96. Apply within. 5 C

BALLSBRIDGE, best position—Part House, large rooms, garden; £120, inclusive.—597, Irish Times Branch Office, Baggot street Bridge.

MICHELSTOWN Castle, County Cork, is the subject of this week's "Historic Irish Mansions" series in the "Weekly Irish Times." Price twopence. 2 F

NON-BASEMENT Houses for Renting—Terenure, 7 rooms, kitchen, h. and c. bath, £80 and rates; Howth road, Clontarf, double-fronted, 7 rooms, kitchen, h. and c. bath, £60 and rates, ul. £23; Ballsbridge, 7 rooms, kitchen, £120 free. Full particulars from Thos. Bockrell, Sons and Co., Ltd., Agents. 2 F

RATHGAR, 15 Zion road. Key at No. 13. Particulars 64 Leinster road. 5 C

TO Let, Unfurnished, No. 3 Killeraga Mansions, Foxrock; 5 bedrooms, 2 reception rooms and every modern convenience, constant hot water, central heating, use of garage and 6 acres of pleasure grounds, gardens and first class grass tennis courts, maintained by owner. For particulars apply to Messrs. Stanuel, 16 Stephen's Green, Dublin.

TO Let, Kimmage road, East, modern Semi Detached House; two reception, three bedrooms, kitchen, maid's room, garage. Apply 44 Mountainview road, Ranelagh.

TO Let, Glendalkin, modern detached eight roomed House; all conveniences, garage, e.l., h. and c., large gardens, etc.; £100 per year, free.—R 14, this office.

TO Let, Moyne road, Rathmines, 6 roomed House. Apply Beckett, Ringsend. 5 C

3 HERBERT road, Sandymount. Key at No. 2. Particulars 64 Leinster road. 5 C

HOUSES WANTED

NON-BASEMENT, detached House Wanted, within 10 miles of Dublin; 2 or 3 reception, 4 or 5 bedrooms.—P 1913, this office.

WANTED, House, to Buy or Rent, city end Clontarf; 4 large rooms, kitchen, bathroom, electric light; garage; modernised old House would do; for settled married couple, no children; good solvent tenants.—P 1875, this office. 3 A

WANTED, House, non-basement, Merrion road or nearest; detached if possible; about £1800.—P 1901, this office. 3 A

WANTED to Rent House at South side; highest references.—P 1920, this office 4 F

WANTED to Rent, detached or semi-detached House, South side, up to ten miles; two reception, four to five bedrooms, garage; rental about £120 free. Replies to Browne and Dowse, Grafton street, opposite Woolworth's.

WANTED, Lease, within about ten miles Dublin. Unfurnished, modernised House; three reception, four-five bedrooms, h.c. bath, etc.; garage, 2-3 stables, garden, few acres paddocks desirable; excellent tenants; moderate rent; all particulars.—R 40, this office.

YOUNG couple require small modern Unfurnished House to Rent, about £70-£80; Cabra or Glasnevin vicinity; highest references.—R 15, this office. 5 C

APARTMENTS AND FLATS TO LET

DUBLIN AND DISTRICT.

AT 21 Fitzwilliam square—Board Residence, every modern convenience, personal supervision; moderate. 80 29

AT 11 Merrion square, Dublin; 22 Trafalgar terrace, Monkstown—Self-contained Flats, redecorated. Viewed daily. Apply Mrs. Keye, 17 Townes street. 28 9

AT Leeson Park—Attractively Furnished Bed-sitting-room, with breakfast and attendance, single 30/-, 47.6 double; select. 'Phone, 91196. 2 F

ACCOMMODATION, comfortable and select, in decorated mansion, for gentlemen only; moderate. South suburbs.—P 1815, this office. 2 F

AT 43 Mespil road, Furnished Flat, bedroom, sitting-room, bathroom, kitchenette, gas, electricity. 2 F

ATTRACTIVE Unfurnished Flat, own hall door, beautiful views, 1 Montpelier Parade, Monkstown, containing 3 rooms, bathroom, kitchenette, etc., garage; £68 free. Apply Mrs. Murray, after 3 o'c. 'Phone 61569. 2 F

A FLAT, Furnished, 34 Waterloo road; modern conveniences. Seen 10-2, 6-8. 3 A

AT Elgin road, Ballsbridge—Hall Flat to Let, every convenience.—P 1906, this office. 3 A

ATTRACTIVE offer, Half Furnished House, modern; owner out during day; no attendance; Ranelagh.—P 1889, this office. 3 A

ABSOLUTELY self contained luxuriously Furnished Flats, from 25/- weekly; constant hot water and electric light free.—Martin, "Eglinton House," Newgrove avenue, Sandymount. 4 B

A SELECTION of absolutely self-contained Flats, Unfurnished, with all conveniences. Clontarf—large seven roomed Flat, with private garden and garage, £100 yearly; Seapoint avenue, Monkstown, with magnificent outlook, five rooms, garden, garage, £105; smaller Flats in City from £42 inclusive. Apply Archer, 12 Lower Fitzwilliam street. 'Phone 62023. 5 C

AT 12 Upper Pembroke street—Full or partial Board; comfortable; moderate; central. 5 C

AT 36 Northumberland road—Comfortable Rooms, full or partial Board; exclusive; garage.

ATTRACTIVE Furnished Flat, 5 rooms, kitchen, bath, etc., all electric; Dundrum neighbourhood; garage; adults; references. Address "Z 1478, Flat," this office. 5 A

AT Northumberland road—Bedroom and Bed-Sitting-room, clean, comfortable; Board as desired; moderate.—P 1975, this office. 5 A

AT 44 Northumberland road—Excellent Accommodation for four Ladies or Gentlemen; moderate.

BEDROOM, Sittingroom, select, quiet house, minute Stella Cinema, Rathmines.—R 29, this office

COMFORTABLY Furnished small modern Bed-sitting-room; good catering; moderate.—2 Upper Mount street. 5 C

APARTMENTS AND FLATS TO LET CONTD.

COMFORTABLY Furnished Bed-sitting-rooms, divan beds, electric fires, breakfast and attendance.—23 Earlsfort Terrace; 'phone 51664. 2 F

DRAWINGROOM Flat to Let, 76 Merrion square. For particulars, 7 Argyle road, Donnybrook. 3 A

DUBLIN Service Flats, 28 Upper Pembroke street (telephone 62888)—Bed-Sittingroom from 1 guinea; well furnished suites, private bathrooms, any period; restaurant, garage. T

FLAT, Unfurnished, three or four rooms, self-contained, garage, garden; lovely situation; £72; "mount.—P 1869, this office. 3 A

FURNISHED one Room Flatlet to Let, own gas cooker and electric meters.—4 Harrington street. 4 B

FURNISHED Flat, three rooms, kitchenette and bathroom; may be seen by appointment.—O'Connell, 25 Gilltood Park, Sandymount. 4 F

FLAT, Furnished, all conveniences; suit three or four.—41 Mount street, Upper. 5 C

FURNISHED Flat to Let; sittingroom, bedroom, kitchenette.—2f Palmerston road. 29 X

GENTLEMAN can have select Board Residence, Rathmur district; late dinner.—R 20, this office. 5 C

GROUND Floor Flat, three rooms, kitchenette, bath room, gas, e.l.; adults; 22/6.—17 Leinster road, Rathmines.

HIGGINS is the Irish Family Name featured in the "Weekly Irish Times" to-day. Price twopence 2 F

LADY can Let business gentleman or lady most comfortable Bed-Sittingroom, partial; all modern conveniences.—19 Belgrave road, Ballsbridge. 1 F

LUXURIOUS Unfurnished Hall Flat, in detached house.—59 Upper Leeson street. 2 F

LARGE two-roomed Flat, every convenience 17/6 weekly; adults; reference required.—2a Grantham street.

NORTHAMPTON road—Well Furnished Hall Flat, self contained; suit two adults; £7 monthly; garage can be arranged.—P 1814, this office. 2 F

MICHELSTOWN Castle, County Cork, is the subject of this week's "Historic Irish Mansions" series in the "Weekly Irish Times." Price twopence. 2 F

MONKSTOWN—4 Roomed Furnished Flat, in private house fully self-contained; pretty garden attached. Apply Universal Bureau, Dun Laoghaire.

RATHGAR—Furnished Top Flat to Let, double bedroom, sittingroom, kitchenette, use of bathroom own E. and G. meter; 25/- weekly.—P 1933, this office 4 B

RATHMINES—Superior Half House, Unfurnished; every convenience; large garage.—P 1934, this office. 4 B

RENT free—Rare opportunity for superior class adults (2) to occupy lovely Furnished five room Flat in return for cooking, attendance, fire, light for lady and gentleman keeping three rooms, South Dublin suburbs.—P 1982, this office. 4 B

RATHFARNHAM—Select Half Flat, Furnished, self-contained, opposite church, in detached house, good locality, large enclosed grounds; moderate.—H 41, this office; or Phone, 45269.

SELF-contained Flat, three rooms, kitchenette; newly decorated.—37 Upper Mountpleasant avenue, Rathmines 2 F

SELF-CONTAINED Hall Flat, private house, in own grounds, own hall door, four miles from city, North side; 3 rooms, kitchen, bathroom, w.c.; £1 weekly. Address "Z 1459, Flat," this office. 4 F

SMALL Flat, central e.l., gas, use bath; also Bedroom, 'phone.—8 Upper Leeson street.

SELECT Apartments, Furnished or Unfurnished, in large private house, vicinity Clondalkin; electricity, bath; garage, tennis court; catering if required.—R 47 this office.

UNFURNISHED Flat, self-contained, every convenience; moderate. Particulars, Ryder, 13 Upper Bagot street. 3 A

3 GENTLEMAN can have select Digs, Ballsbridge, terms moderate.—P 1950, this office. 4 B

55 MOYNE road—Furnished Flat, three rooms; moderate

APARTMENTS AND FLATS WANTED.

BUSINESS Man requires comfortable Home with Protestant family; partial or full board; South suburbs; Rathmines, Rathgar preferred.—R 8, this office.

FULL Board Residence required by gentleman, convenient to Harcourt street Station.—R 26, this office. 5 A

GENTLEMAN requires Bed-sittingroom, with full board, bath, etc., Rathgar or Ballsbridge district; state terms.—P 1918, this office. 4 F

PERMANENT, clean, comfortable Home, with nursing, required for elderly lady; moderate; state terms.—P 1918, this office. 4 F

WANTED, absolutely self-contained 2 roomed Flat, semi-furnished; 2 adults; quiet house; 17/- weekly permanent.—H 0 255, Irish Times Branch Office, Rathmines. 2 F

WANTED, three roomed Unfurnished Flat, in Rathmines or Rathgar area, if possible self-contained; state rent.—P 1985, this office.

WANTED, Furnished Flat in Ballsbridge district; please state terms.—R 28, this office.

WANTED, five room Flat in South Dublin area, with nearby accommodation for two cars.—H 1, this office. 5 A

YOUNG Spanish Gentleman wishes go Paying Guest, nice family, Dublin suburbs, where young people; excellent references; willing to exchange lessons.—P 1948, this office 4 B

NURSING HOMES AND INSTITUTIONS.

LADY, Trained Nurse, would receive Convalescents or other Patients in beautiful country Rectory. Address "Z 1495, Convalescents," this office. 5 C

PATIENTS taken in Nurse's own home; personal care and good food given; moderate fee.—6 Haddington terrace, Dun Laoghaire. 2 F

SEASIDE AND COUNTRY.

HOUSES TO LET AND WANTED.

A CHOICE selection of Houses, Bungalows and Self-contained Flats, Ballsbridge to Bray, Furnished or Unfurnished, to Let.—Le Clerc and Donovan, Sandycove. T

CASTLEKNOCK—Non-basement Residence; hall, cloakroom, 3 reception rooms, 4 family bedrooms, 1 maid's bedroom, bathroom, 2 w.c.s, usual domestic offices, e.l.; garage (3 cars) (harness room, 3 loose boxes if required), good garden, tennis court; £120 p.a. free. Apply Hamilton and Hamilton, Ltd., Estate Agents and Valuers, 60 Dawson street, Dublin. 4 F

CO. Donegal—To Let, Furnished House, either May, June or August, sea front, mountain views, lovely strand, golf in neighbourhood and free salmon and trout fishing, safe bathing; 2 sitting, 5 bedrooms, both th., e.l, lavatory, garden; maid available. Address "Z 1477, House," this office. 5 A

EAST Waterford—Furnished House, in seaside village, containing 5 bedrooms (7 beds), 2 sitting, kitchen, pantry, bathroom (h. and c.), to Let for three months July-September; rent £55. Address "Z 1455, House," this office.

GREYSTONES—To be Let, Furnished; 2 reception 3 bedrooms, garage, electricity; rent £95 per annum. Apply Harry Lisney and Son, 23 Stephen's Green.

LET, Unfurnished, Cabinteely, detached Bungalow, £78; Shankill, £80; Dalkey, attractive House, £96; many others along sea coast.—Megahey, Sandycove. 2 F

MALAHIDE—To Let, Derry House; 5 sittingrooms, 4 bedrooms, maids rooms; good garage. Apply Pearl, Ashtown House, Castleknock. K

SEMI-DETACHED Sea-ground Cottage and small garden to Let, £18, between Newtownmountkennedy and Ashford; some furniture; main road, good 'bus service.—P 1957, this office.

TO Let, Sandycove, Bungalow, 6 apartments, garage; £90, inclusive.—Martin, 10 Martello avenue, Sandycove.

WANTED to Rent, non-basement house near railway, Dun Laoghaire to Dalkey; reliable tenant.—Box 56, Stephen's Library, Dun Laoghaire. X

WEXFORD, East Coast—Wanted to Purchase, a Cottage; suitable for week-end occupation, close to beach, containing three or four bedrooms. Replies, with full particulars, to be sent to James R. North and Co., 110 Grafton street.

WANTED, small House, or Bungalow preferred; 5 rooms, kitchen, bathroom, e.l., h. and c. water, small garden; Cabinteely, Shankill. Address "Z 1475, House," this office. 5 C

APARTMENTS AND FLATS TO LET AND WANTED SEASIDE AND COUNTRY

AT 20 Crofthwaite Park (South), Kingstown—Comfortable Bedroom and Sittingroom catered to gentleman; near golf links; Board optional; select, garage.

AVOCA road, Monkstown, "Revagh," self-contained Flat to Let, four bedrooms, two sittingrooms, e.l., gas, garage, garden; rent £96. Key No. 9. 5 C

BOARD Residence for three ladies at Sandycove, Dun Laoghaire; terms moderate. Apply Manageress, Hotel Carlisle, Dun Laoghaire. 2 A

COMFORTABLE Bed Sittingroom in private house, select locality, Blackrock; Protestant gentleman; or as paying guest; convenient trams, trains, 'buses; board 30/-. Address "Z 1418, Apartments," this office. 2 F

DUN Laoghaire—Self-contained 4 roomed Unfurnished Flat, £60; Monkstown, ditto. Apply Universal Bureau, Dun Laoghaire.

GUESTS welcomed to Castle Blank, S.W. Ireland, resting, riding, motoring. For brochure and terms apply "Z 1401, Guests," this office. 2 F

GREYSTONES—Good home offered Convalescents, Elderly People or Invalids; recommended; roadside; sheltered sunny position. Address "Z 1444, Home," this office. 4 F

KINGSTOWN—To Let, Unfurnished or Partly, small Front Room, with fireplace; suit business lady; rent 6/- weekly; Protestants.—516, Irish Times Branch Office, Kingstown.

LADY bank clerk, etc., offered comfortable Home, private house, good locality, Kingstown; moderate. Address "Z 1436, Apartments," this office. 4 A

LADY would like to meet retired couple, lady or gentleman, in view to sharing very comfortable Home, 15 miles Dublin, or business people; bus passes.—P 1953, this office.

LADY or Gentleman can have Partial Board, private house, close Sandycove Station.—515, Irish Times Branch Office, Dun Laoghaire.

REQUIRED immediately, Furnished Flat, two bedrooms, one or two reception, bathroom, kitchen, etc.; preferably Sutton or Howth.—P 1962, this office. 4 F

SHANKILL—Flat to Let, in perfect order; garage and garden. Address "Z 1415, Flat," this office. 2 F

TO Let, Furnished, 3 roomed Flat; suit one lady; select.—507, Irish Times Branch Office, Dun Laoghaire. 2 F

VERY Comfortable Home offered Lady or gentleman; country; bus route; 30/- weekly. Address "Z 1445, Home," this office. 4 F

WANTED, self-contained, Unfurnished Flat, own bathroom; Kingstown (March); £52 to £65 yearly. Address "Z 1457, Flat," this office.

WANTED, small self-contained Flat, Kingstown district, bed-sittingroom, kitchenette and bathroom; one lady; moderate.—514, Irish Times Branch Office, Kingstown.

3 ROOMED Flat, water, gas, electric, suit adults. 39 Alma road, Blackrock. 5 C

£52—FLAT, up to date, 3 large apartments, also kitchenette, bath, separate hall, continuous hot water.—21 Crofthwaite Park, Dun Laoghaire. 2 A

NORTH OF IRELAND.

NEAR Rostrevor—Cottage to Let, Furnished or Unfurnished; sunny, sheltered position; modern conveniences, telephone. Address "Z 1472, Cottage," this office. 5 A

MISCELLANEOUS.

AT Sharpley's, established 70 years—Specialists in Baby Linen, Children's Clothing, Nursery, Accouchement Requisites. Write for catalogue.—2 Nassau street, Dublin. T

AT Really Low Prices—Pictures and Photographs Artistically Framed.—Laddington Galleries, 28 South Anne street. T

ANTISEPTIC Electrolysis Removes Hair permanently without mark. Consultations free.—Miss Read, Certified Specialist, Second Floor, 4 Dawson street. Hours, 10-5. Telephone, 43833. X

BOOKS—Handsomely leather bound, slightly worn, complete Works of Longfellow, R. Browning, Tennyson, etc.; 5/- each.—P 2000, this office.

BED Frames Re-wired at home; Mattresses Remade, ordinary or with spring interior.—Moran's, 87 North King street, Dublin.

COME to 3 Wynnfield road, Rathmines, and see a selection of Lamp Shades. Designed and hand-painted by Miss S. Yeates. 5 A

CHOKING to Improve Your Wireless. See the "Weekly Irish Times" to-day. Price twopence.

HIGGINS is the Irish Family Name featured in the "Weekly Irish Times" to-day. Price twopence. 2 F

NAMEPLATES in Bronze, Bronze and Chromium, also Memorial Tablets.—James Fox and Co., Ltd., Foundry and Works, Wellington quay, Dublin. 35 1

NEWELLS are specialising in youthful Frocks for larger women who are young and want to look it. You'll find a knitted Jersey Frock, with a knotted surface that looks like Astrakan, priced as low as 19/6. It has the new ring neckline, with fancy brooch and diagonal tucks for slimming lines. Made in Palm-Green.—Newells, 63 Grafton street, Dublin.

PERMANENT Waving by Experts, 12/6; Tinting from 5/6; Eugene Perma, 21/-.—Bennett, 26 Grafton street, over Knowles. T

PHONE 62581 for Hand-sewn Shoe Repairs.—O'Donoghue and Sons, 112 Lower Baggot street. 5 C

DUBLIN DISTRICT COURT

DUBLIN BANK ROBBERY

DUN LAOGHAIRE MAN CHARGED

John J. O'Flanagan, described as an unemployed cost accountant, of Auburn Villa, Tivoli road, Dun Laoghaire, was remanded, on bail, until Tuesday next, charged with having, between 10 and 11 a.m. on 23rd June, 1936, while armed with a revolver, robbed John Madden, bank messenger, of £1,931, the property of the O'Connell Street Branch of the Provincial Bank, Ltd. He was also charged with conspiring with two other men not in custody, and with the possession of a firearm not covered by a certificate.

Detective Office, Golden, Donnybrook, said that, with Guard McCormack and Peter Byrne, Jones's Cottages, Monkstown, he went to a licensed premises in Lower George's street, Dun Laoghaire, between 8 and 9 on Thursday night. They remained there for some time, and later, when they were passing through the bar towards the street, the civilian, Byrne, pulled his coat. As a result of what Byrne said, witness went to where three men were in the bar. He asked the defendant, who was seated, to go outside. When they got outside defendant asked what they wanted. Witness said that he was going to take him into custody for armed robbery of a bank messenger. Defendant smiled, and made no reply. When charged and cautioned, defendant said: "I have no statement to make at the moment until I get an opportunity of attaching my memory with the date of the occurrence."

Replying to the defendant, witness said that he was not armed on the occasion, and denied that he told him he was armed.

Bail was fixed at £100 and two independent sureties of £1,000 each.

Mr. J. A. Geary (Chief State Solicitor's Office) prosecuted.

Detective Officers P. C. Murphy and T. Murphy were also in the case.

FORGERY CHARGE

Herbert Byrne (43), of Irishtown road, Irishtown, Dublin, was remanded on bail, charged with stealing and uttering cheques, to the total amount of £18, on dates between December, 1935, and December, 1936.

Detective Sergeant Lynch, who, with Detective Officer Farrell, prosecuted, said that the defendant had been employed by Miss Annie Dergan, of 67 St. Stephen's Green. Defendant, added the witness, admitted taking cheques from Miss Dergan's book, forging and uttering them.

BAIL FOR DETECTIVE

(BEFORE MR. CUSSEN, SENIOR DISTRICT JUSTICE.)

Mr. J. J. O'Connor, solicitor, mentioned the case of Thomas Carass, detective officer, Clonmacnoise road, Kimmage, who was returned for trial on Wednesday last, charged with shooting at with intent to murder Detectives Kirwan and Kelly. At the previous hearing Mr. Cussen allowed accused bail, himself in £5 and two sureties of £300 each, to be approved of by the District Justice.

Mr. O'Connor yesterday stated that one of the sureties was ill and could not, by his doctor's orders, leave his house. Mr. O'Connor proposed, he said, to bring a Peace Commissioner to his house to have the bonds arranged.

Mr. Cussen agreed to this course provided that the authorities were agreeable to the proposed securities.

Mr. O'Connor said that no step would be taken without acquainting the Chief State Solicitor's office and the Garda.

CIRCUIT (CRIMINAL) COURT

DEFENDANT ILL

(BEFORE JUDGE SHANNON.)

The proceedings of the Circuit Criminal Court, Green street, were adjourned yesterday owing to the illness of Michael Rogers, Sespark road, Clontarf, who, with Patrick Gaffney, Peter street, is charged with watching and besetting the premises of Cossor Radio Company, Pearse street.

Judge Shannon said that Rogers, who had sent a medical certificate, should have had his doctor in attendance to give evidence as to his condition. He adjourned the case until next Friday.

Mr. MacLoughlin (instructed by the Chief State Solicitor) appeared for the prosecution.

THE COST OF AN ADVERTISEMENT

APPEAL DISMISSED

In the report of a case in the Dublin Circuit Court, before Judge Davitt, which appeared in our issue of January 20th last, it was stated that the Irish Annuals Press, Ltd., Lower O'Connell street, Dublin, appealed against a District Court order made in the case in which Miss Kathleen Ruane was sued for £4, the price of an advertisement published in the "Catholic Trade Directory of 1936." The fact was that Miss Ruane appealed against the decision of the District Justice in favour of the plaintiffs, and the Circuit judge affirmed the decision of the lower court, and accordingly dismissed the appeal with costs. Mr. R. T. Cherry (instructed by Mr. G. M. Greene) appeared for Irish Annuals Press, Ltd.

MOTORIST FINED £10

WARRANT FOR ARREST

At Dundrum District Court yesterday, before District Justice Reddin, Stanley King, Millbrae, Bird avenue, East, was summoned on nine counts—three for driving a motor car on different dates without an insurance certificate, and the others for not having road tax paid.

The Justice said that he had a communication from the defendant asking for an adjournment, and asked the Guard if he had any objection.

Guard Flynn—Yes, your worship. He told me that he would soon leave the Free State, and would be outside the jurisdiction of the Court. (Laughter.) The Guard went on to say that somebody rang him up to say that defendant had a bad cold and could not attend the court. Witness went to his house, and was informed that defendant was in Belfast. Witness believed that the telephone call was from defendant himself.

Defendant was fined £10 in all. Guard Flynn asked that a warrant against defendant be issued immediately, and this was granted.

Mr. George McBride, Roan, Tassagh, had a good yield of flax. He had 1¼ bushels of seed sown, and it yielded 72 stones. The flax was a very fine quality and realised 11s. per stone.

PATENTS, TRADE MARKS, DESIGNS.
W. E. Doyle, Patent Agent, 23 Upr. O'Connell st., Dublin. —(Advt.)

SALE OF "SWEEP" TICKETS

JUDGMENT RESERVED

(BEFORE MR. JUSTICE FITZGIBBON, MR. JUSTICE MURNAGHAN AND MR. JUSTICE MEREDITH.)

The hearing of the appeal in the case of James Robb Stanhope, of Marlborough street, Dublin, and formerly of Durban, South Africa, against Hospitals' Trust, Ltd., was continued.

The appeal was brought on behalf of the defendants from so much of the verdict of the jury and judgment of the High Court as awarded £650 damages to the plaintiff for loss suffered by him, including damage to his reputation, in his action against the defendants for damages for alleged breach of contract and alleged negligence in neglecting to acknowledge the receipt of 52 counterfoils of tickets in the Hospitals' Sweepstake on the Grand National of 1932, which he stated, he sent to the defendants, with the proper payment, and in failing to enter the counterfoils for the draw.

The defendants stated that only two of the counterfoils were received; that seller's and subscribers' receipts had been issued for them, and that these counterfoils took part in the draw.

The appellants submitted that a claim for damages for loss of reputation was not admissible in an action for damages for breach of contract.

Mr. J. M. FitzGerald, K.C., Mr. Lavery, K.C., and Mr. P. McGilligan (instructed by Mr. P. H. O'Reilly) appeared for the appellants; and Mr. Martin Maguire, K.C., Mr. J. A. McCarthy, K.C., and Mr. Lynn (instructed by Mr. C. B. W. Boyle) for the respondent.

Resuming his argument on behalf of the respondent, Mr. McCarthy said that there was no doubt that, so far as the evidence went, the defendants were made aware by the plaintiff what the consequences to him would be of a breach of their duty to acknowledge receipt of the counterfoils. The tickets contained a warning to subscribers to take care that they were buying from a trustworthy person, and the plaintiff, having been selling these tickets for two years, and having been treated by the defendants as a proper person to sell the tickets, it must have been in the contemplation of the parties that, if the defendants failed to honour their obligation, they were running the risk of holding the plaintiff forth as an unworthy person, and that, if the seller did not give to the purchasers their receipts, considerable damage would be done to his credit and to his reputation.

Tracing the principle that, he said, would be applicable to a case of this kind, Mr. McCarthy said that the nearest analogy to be found in the reports was the bankers' line of cases, and, while these cases all were dealt with as an exceptional class, the principle that, he thought, they established was that the failure by a bank to acknowledge, by the proper execution of their part of a transaction, that they had funds to discharge to their customer the obligation that they had contracted to him to discharge, was to damage the customer's credit, and damage could be recovered without proof of special damages. The principle of these cases had been followed in cases which were not banking cases at all in the ordinary sense.

Mr. McCarthy laid stress on his submission that there had been a special contract made, in special circumstances, between the defendants and the plaintiff, and that it was within the functions of the jury to assess damages for loss of plaintiff's reputation as distinct from his loss of business, by reason of the failure of the defendants to acknowledge receipt of the counterfoils received by them from the plaintiff.

Mr. Lynn followed on the same side.

Mr. FitzGerald having replied,

The Court reserved judgment, which, Mr. Justice FitzGibbon announced, would be given on an early date.

ROAD ACCIDENTS

COMPENSATION CLAIMS SETTLED

(BEFORE MR. JUSTICE MAGUIRE.)

Consents to settlement were made rules of court in a number of actions for damages for injuries arising out of motor car accidents.

Leo Walsh (18), suing by his father, James Walsh, Clarkestown, Newtown, Drogheda, claimed damages against William Martin, Mariodge, Shopman's Drive, Belfast, building contractor, alleging that the defendant's motor car collided with him when he was cycling at Killineer Cross on the 15th April, 1936.

Mr. McGonigal (instructed by Mr. Desmond O'Hagan), for the plaintiff, said that the defendant had agreed to pay £500 to the minor plaintiff, with £125 for costs.

Mr. Justice Maguire made the consent a rule of court.

Messrs. McKeever and Son were the solicitors for the defendant.

Michael Moran, Main street Banagher, a carter, claimed damages from the Cork Distilleries Co., Ltd., Morrison's Island, Cork, for injuries to himself, and damage to his horse and cart caused, he alleged, as a result of a motor car, the property of the defendants, colliding with him near Banagher on 19th February, 1936.

The consent, which was made a rule of court, provided for the payment by the defendants of £200 and £35 costs to the plaintiff.

Mr. W. Callan (instructed by Mr. Edward Walsh) appeared for the plaintiff, and Messrs. Hoey and Denning were the solicitors for the defendants.

Fergus Kirk (8), suing by his father, John Kirk, 79 Mobhi road, Dublin, claimed damages against William C. Boydell, Ballintyre Hall Dundrum, Co. Dublin, for injuries caused to him on 9th May, 1936, when, he stated, he was knocked down by a motor vehicle, the property of the defendant at Lower Drumcondra road.

Mr. Thos. Teevan (instructed by Mr. Patrick F. O'Reilly), for the plaintiff, said that the settlement provided for the payment of £125 and costs to the plaintiff.

Mr. Justice Maguire made the consent a rule of court.

Messrs. Hoey and Denning were the solicitors for the defendant.

Michael Trimble, suing by his father, Joseph Trimble, 48 Clogher road, Crumlin, claimed damages against the Dublin United Tramways Co., for personal injuries caused to him at Sundrive road, Kimmage, on the 1st November, 1935, when a 'bus belonging to the defendants, it was alleged, collided with a bicycle ridden by him.

Mr. F. Sherry (instructed by Mr. Hermann Good), for the plaintiff, said that the defendants had agreed to pay to the plaintiff £235, to include £23 for medical expenses and £35 for costs.

Mr. Justice Maguire made the consent a rule of court.

Messrs. Casey, Clay and Collins were the solicitors for the defendants.

Mrs. Mary Anne Reilly, Parsonstown, Carberry, Co. Kildare, claimed damages against Patrick Sheridan Rathowen, Enfield, for the death of her husband, Patrick Reilly, who died following injuries received on the 24th October, 1936, when a cycle he was riding was, it was stated, in collision with the defendants' motor car at Ballycarran, Enfield.

Mr. P. J. McEnery (instructed by Mr. J. A. Ennis), for the plaintiff, said that the consent provided for the payment of £300 and £75 costs to the plaintiff.

Mr. Justice Maguire made the consent a rule of Court. He allocated £175 of the money to the plaintiff and balance among her three children in varying sums.

Messrs. W. G. Bradley and Son were the solicitors for the defendant.

FATAL FALL FROM CHAIR

A fall from a fireside chair, causing a torn kidney, led to the death of James O'Connor (50), labourer, of 7 East Arran street, Dublin, it was stated at an inquest in St. Vincent's Hospital, Dublin, yesterday before Dr. MacErlean, City Coroner.

Mary Kealy, 7 East Arran street, described how, while reaching for something, O'Connor overbalanced in his chair, which needed repair, and struck the fender on his left side.

Dr. O'Donnell, St. Vincent's Hospital, said that death was due to heart failure and coma, following an injury to the left kidney.

A verdict in accordance with the medical evidence was returned, the Coroner stating that the deceased man was sober at the time of the accident, and that no blame attached to anyone.

THAT 'DRAWN THE FAVOURITE' FEELING

Hard to space out your salary? Well, £30,000 *would* help! But closing date is near, so take a note of it. Whatever type of dreams are yours, with a fortune you wouldn't be short-handed. Keep in touch with Dame Fortune by buying a 10/- ticket . . . but remember, speed's the word!

Last day for receiving subscriptions for the Grand National, February 22nd, 1937.
Draw will take place on the 15th March.
Race will be run on the 19th March.

IRISH HOSPITALS' SWEEP
ON THE GRAND NATIONAL,

FREE STATE'S EXTERNAL TRADE

SHIPPING AND OTHER FIGURES FOR 1935

FIVE YEARS INDUSTRIAL EXPANSION

DECLARED VALUES OF GOODS

HOW the industrial expansion that has been taking place in the Free State during the last five years or so has affected the country's imports and exports is shown in the Trade and Shipping Statistics of the Free State for 1935, which have been compiled by the Department of Industry and Commerce.

The statistics are based on declarations made at the ports and land frontier stations by importers and exporters under the provisions of the Customs Acts. Imports and re-exports of merchandise must be described on appropriate Customs entry and re-export specification forms, and exports the produce of Free State manufacturers are also described on export specification forms. The goods to be declared include all articles imported and exported, except personal luggage, imports of Irish Free State taking, containers and ships' stores and ballast. The values of imports by parcels post are included in the statistics.

A continuous check is kept on the accuracy of the declarations in regard to descriptions, quantities and values by comparison with market prices, consistency of the declarations with others of the same kind, seasonal fluctuations and so forth. Since the introduction of the system of bounties or subsidies on exports some difficulty has been experienced in securing that the values declared for exports are entirely exclusive of bounties or subsidies, therefore it is probable that the values of the exports of some agricultural products in the last quarter of 1932 and in the whole of the years since remain exaggerated.

In 1924 the total trade of the Free State was £118,915,000, the imports amounting to £66,880,000, the exports of domestic produce to £49,721,000, and the re-exports to £1,304,000, and the excess of imports over exports to £17,866,000.

FIGURES FOR ELEVEN YEARS

The following table shows the trade up to 1935:—

IN THOUSAND £'s.

	Imports.	Exports of Domestic Produce.	Re-exports.	Total Trade.	Excess of Imports.
1925	62,950	42,744	1,003	106,701	19,199
1926	61,286	40,535	102	102,593	19,979
1927	60,824	43,568	684	105,076	16,572
1928	59,862	45,041	714	105,617	14,107
1929	61,316	46,225	1,066	108,607	14,025
1930	56,776	43,768	1,178	101,721	11,831
1931	50,461	35,546	795	86,802	14,120
1932	42,574	25,173	1,137	68,884	16,264
1933	35,789	18,439	582	54,810	16,768
1934	39,122	17,574	351	57,046	21,197
1935	37,348	19,615	305	57,268	17,428

WORLD TRADE INFLUENCE

From 1925 to 1929 the value of total trade was maintained at a high figure, which was a reflection of the generally prosperous conditions of world trade during the period. The influence of world conditions on Free State trade was evident in the decreases in the following five years. Taking the year 1929 as the basis there was a decline to 94 per cent. in Free State trade and to 81 per cent. in world trade in the following year; 80 per cent. and 62 per cent. respectively in 1931, 63 per cent. and 54 per cent. in 1932, 50 per cent. and 52 per cent. in 1933, 53 per cent. and 55 per cent. in 1934, and 53 per cent. and 58 per cent. in 1935. The decline in imports into the Free State was more gradual than the world trend, due partly to the proportionate increase in volume of imported raw or simply prepared goods, other than foodstuffs and of machinery in relation to total imports.

The decline in exports were also more gradual up to 1932 when there was a steep fall both in volume and in prices, as a result of the British Special duties. This fall was accentuated in 1933 when there was a sharp decline in the exchange of foodstuffs throughout the world following an extension in the protection of agricultural commodities and the consequent narrowing of markets for surplus agricultural products.

THE IMPORTS

The volume of imports fell by 15 per cent. from 1929 to 1935 and the volume of domestic exports by 28 per cent., compared with the corresponding decreases in values of 39 per cent. and 58 per cent. as stated above. Of the total decrease in the value of imports lower average prices accounted for 65 per cent., and a decrease in volume for the remaining 35 per cent.

The total imports in the six main classes of distribution in 1929 amounted to £61,316,000, and declined to £37,348,000 in 1935, the figures for the intervening years being: 1930, £56,776,000; 1931, £50,461,000; 1932, £42,574,000; 1933, £35,789,000; 1934, £39,122,000. For example, imports of live animals declined in value from £1,580,000 in 1929 to £526,000 in 1935. The value of the raw materials for food, drink and tobacco declined from £10,314,000 in 1929 to £6,137,000 in 1935, prepared foodstuffs from £12,487,000 in 1929 to £3,673,000 in 1935, raw or simply prepared manufactured goods declined from £6,546,000 in 1929 to £5,464,000 in 1935, manufactured or prepared goods imported declined from £29,295,000 in 1929 to £21,217,000 in 1935, goods imported by parcel post declined from £1,094,000 to £331,000 in the same years.

THE DECLINE IN EXPORTS

The value of domestic exports declined from £46,225,000 in 1929 to £19,615,000 in 1935. The decline under the different heads were as follows:—

	1929. £	1934. £	1935. £
Live animals	19,695,000	6,115,000	7,316,000
Raw or simply prepared food, drink, and tobacco	5,229,000	1,974,000	1,865,000
Manufactured or prepared food, etc.	14,743,000	7,458,000	8,252,000
Other raw materials or manufactured goods simply prepared	2,339,000	1,085,000	1,281,000
Manufactured or prepared	3,477,000	692,000	657,000
Parcel post	742,000	249,000	242,000

A STRIKING SHRINKAGE

Over one-half of the total imports are manufactured goods (other than food, drink, or tobacco). The gradual increase in the percentage proportion which this class bears to all imports was due to the fact that the rate of decrease has been slower than in the case of foodstuffs. For instance, imports of manufactured or prepared foodstuffs fell by £8,814,000, or 71 per cent., while during the same period imports of other manufactured goods fell by £8,078,000, an aggregate decline of approximately the same value, though representing a percentage decrease of only 28 per cent. Accordingly the imports of manufactured goods (other than foodstuffs) represent a considerably higher proportion of the total imports in the last three years than in the previous years. One of the most striking facts shown is the decrease in the imports of foodstuffs from £22,750,000 in 1929 to £9,750,000 in 1935, a decline of 57 per cent. The decline in the imports of non-dutiable parcel post is due to the inclusion in the tariff of many items which formerly were free of duty.

The proportion of live stock to the total value of domestic exports decreased from a maximum of 52 per cent. in 1931 to 36 per cent. in 1934, but increased somewhat again in 1935, while exports of manufactured or prepared food, drink, and tobacco rose proportionately from 27 per cent. in 1931 to 42 per cent. in 1935.

The imports of agricultural products declined from £16,959,000 in 1929 to £6,549,000 in 1933 and to £6,214,000 in 1935 the figure for 1932 being £10,820,000. The figures for "other products" were:—1929, £44,357,000; 1930, £42,285,000; 1931, £38,062,000; 1932, £31,754,000; 1933, £29,240,000; 1934, £32,226,000; and 1935, £31,134,000.

DOMESTIC EXPORTS

The decline in domestic exports is shown in the following table:—

Domestic Exports.			In Thousand Pounds.				
Agricultural Products ...	35,777	32,871	27,673,	18,573	13,028	11,933	13,934
Other Products ...	10,448	10,897	7,873	6,600	5,411	5,641	5,681
Total ...	46,225	43,768	35,546	25,173	18,439	17,574	19,615

Agricultural products constituted 17 per cent. of the imports and 71 per cent. of domestic exports in 1935, compared with 28 per cent. and 77 per cent. respectively in 1929.

RISES AND FALLS

There was an increase in the value of the principal imports into the Free State from £35,789,000 in 1933 to £37,348,000 in 1935. The value of the imports of horses increased from £341,000 in 1933 to £502,000 in 1935, but other live animals declined from £44,000 to £24,000. Meat extracts increased from £48,000 to £57,000; tea from £1,502,000 to £1,549,000; ale, beer and porter from £131,000 to £168,000; spirits from £167,000 to £176,000; wines from £194,000 to £238,000. The value of the imports in unmanufactured tobacco increased from £312,000 to £750,000, while manufactured tobacco increased from £18,000 to £22,000. Decreases are shown in the following imports:—Wheat, from £2,413,000 to £2,386,000; maize, from £1,245,000 to £1,200,000; sugar, from £746,000 to £265,000, and apples, from £191,000 to £148,000.

In respect of other raw materials and manufactured goods there was an increase in imports of from £24,428,000 in 1933 to £26,681 in 1935. Implements, tools and parts increased from £120,000 to £141,000; clocks, watches and parts from £60,000 to £74,000; wireless apparatus from £226,000 to £230,000; other electrical goods from £408,000 to £570,000; motor vehicles and parts from £731,000 to £1,187,000; bicycles from £234,000 to £379,000; sawn timber from £597,000 to £756,000; textile raw materials from £99,000 to £116,000; cotton yarns and manufactures from £1,495,000 to £1,769,000; woollen yarn from £1,169,000 to £1,395,000; paper cardboard from £1,130,000 to £1,242,000; petroleum lamp oil from from £226,000 to £241,000; medicines and medicinal preparations from £273,000 to £295,000, and seeds for sowing from £177,000 to £343,000.

THE APPAREL GROUP

On the other hand, there were decreases in the value of the imports in the apparel group. The value of outer garments declined from £484,000 to £234,000; under garments from £79,000 to £34,000; hosiery from £600,000 to £314,000; boots and shoes from £970,000 to £500,000. Lubricating oil declined from £236,000 to £177,000; newspapers from £134,000 to £104,000; oil seeds, fats, etc., from £201,000 to £178,000; timber and other manufactures from £228,000 to £171,000; rubber tyres and tubes from £226,000 to £210,000.

In the principal exports there was an increase in value from £18,439,000 in 1933 to £19,615,000 in 1935. The exports in live animals, including cattle, sheep, pigs, poultry, horses and greyhounds, however, decreased from £7,512,000 to £7,316,000 in 1935. In the food, drink and tobacco class there was an increase in the exports from £8,862,000 to £10,017,000, the principal increases being, bacon and hame from £706,000 to £1,493,000, salmon and trout from £193,000 to £197,000, porter, beer and ale from £3,402,000 to £3,695,000; spirits from £107,000 to £130,000; iron and steel, old and scrap, from £64,000 to £70,000; wool from £481,000 to £488,000; cattle hides from £143,000 to £244,000; feathers from £36,000 to £55,000. Against these figures there have been decreases in the exports of eggs from £1,078,000 to £995,000; biscuits from £314,000 to £303,000; fresh pork from £483,000 to £353,000; linen goods from £146,000 to £118,000, and machinery from £40,000 to £29,000.

RESULTS OF LEGISLATION

As a result of the various legislative measures there have been many changes during the last five years in the nature of Free State trade, and in particular in the type of goods imported. For example, in wheaten flour there was a decrease in value of £1,555,000 or 93 per cent. from the figure for 1931. There was a 100 per cent. decrease in bacon, 70 per cent. in boots and shoes, 79.8 per cent. in outer garments, 91.6 per cent. in touring motor cars, 66.9 per cent. in sugar, 95.7 in maize, 100 per cent. in offals, 99.6 per cent. in cocoa preparations, 99.7 per cent. in bicycles, 72.5 per cent. in underwear. In commercial vehicles there was a decrease of 98 per cent., and in bakers bread and buns 99.5 per cent., sweets and sweemeats 97.2 per cent., cheese 97.5 per cent., oat products 98.9 per cent., preserved fish 51.7. In the case of many descriptions of manufactured goods produced on a large scale in the Free State the materials are also home-produced. In particular may be mentioned such items as bacon, butter, cheese, wheaten flour, and sugar, which (except sugar) are simply transformed agricultural goods while a number of other items are partly home-produced and partly imported. In this respect it is interesting to note that the principal industries consist of the manufacture of goods, the raw materials of which are of Free State origin.

Among the items showing the largest decreases in imports are wheaten flour, bacon, boots and shoes and wearing apparel. Against decreases in the imports of bacon there were largely reduced exports of pigs. Imports of complete motor vehicles decreased by over one million pounds, but imports of leather dressed, upper, and of sole and insole hides, increased by £226,000. Imports of complete motor vehicles decreased by over one million, but the imports of motor vehicle parts and accessories increased by over half a million. Despite the increased production of Free State woollen mills, the quantity of woollen and worsted tissues imported increased.

RAW MATERIALS

While the imports of certain goods manufactured in the Free State declined, there were increases in many of the raw materials used in the further manufacture in the Free State. For example, the imports in wheat increased by 51 per cent.; parts and accessories of motor vehicles by 58.8 per cent.; woollen and worsted yarns by 113 per cent.; bicycle parts and accessories by 395 per cent.; leather dressed, 219 per cent.; cotton yarn, 532 per cent.; steel bars and rods, 197 per cent.; sheets and plates of tin, 11.7 per cent. and plates and sheets not coated—iron and steel by 140 per cent. In addition to the decreases in imports of manufactured goods and the increases in the imports of certain raw materials, the industrial expansion of the last five years has necessitated large importations of machinery and other capital equipment. The actual increase in the value of imported boot and shoe making machinery in the years 1931-35, as against 1926-30, is £187,930; grain milling, £171,782; textile, £153,515; printing and bookbinding, £149,853; sewing machines and parts, £83,843, and boiler and house-boiler plant, £72,036.

The statistics show the position of trade in some of the principal products. In the case of the export of pigs and pig products the value decreased by £2,357,000 from 1931 to 1935—or by approximately 50 per cent.; if the quantities exported in 1935 were valued at 1931 average prices the value of exports in 1935 would have been approximately £3,100,000; so it may be calculated that lower prices accounted for approximately one-third of the total decrease in value and a decline in the volume of exports for the remaining two-thirds. In 1931 the value of exports of live pigs accounted for 47 per cent. of the total value of exports of pigs and pig products, while bacon and hams accounted for only 26 per cent. By 1935 the relative positions were reversed, and live pigs accounted for only 18 per cent., while bacon and hams had risen to 64 per cent.

WHEAT AND FLOUR

From 1931 to 1935 the imports of wheat increased from 5,636,000 cwts. value £1,573,000 to 7,553,000 cwts. valued at £2,386,000, while the imports of wheaten flour fell from 3,377,000 cwts. value £1,662,000 to 226,000 cwts. value £107,000. Taking wheat and wheaten flour together there was a drop of £750,000, representing almost 6 per cent. of the decrease in the total value of all imports in the period. The decrease in the imports of wheaten flour from over three and a quarter million cwts. in 1931 to less than a quarter of a million in 1935 was due, in the first place, to the imposition in 1932 of a duty of five shillings per sack on all imports in excess of limited quantities, and, in the second place, to the operation of the Agricultural Produce (Cereals) Act, 1933, which prohibited from May 1933, the import of wheaten flour except under licence. Similar limitations were also imposed by the Act on the importation of wheaten meal, bread, buns, biscuits and other preparations. Imports of other wheat products, including bran, pollard, sharps and middlings, fell from 1,156,526 cwts. value for £388,047 in 1931 to 2,253, cwts. value £3,874 in 1935.

Bakers' bread and buns fell from 236,056 cwt., value £197,469, to 201 cwt., value £997 over the corresponding period. Imports of biscuits fell from 5,470 cwt., value £33,774, to 1,001 cwt., value £3,526, and exports of biscuits declined in value from £385,690 to £303,261 in 1935.

SUGAR AND WOOLLENS

The imports of sugar decreased from 81,000 tons, value for £790,000, to 35,000 tons, value for £265,000, in 1935. In respect of woollen and worsted tissues, the imports increased from 6,567,000 square yards in 1931 to 7,233,000 yards in 1935, while, as would be expected, in view of the restriction on the imports of the dearer qualities of woollen and worsted tissues, the corresponding value decreased from £725,000 to £597,000. Exports have decreased somewhat, but the requirements of the clothing industry have more than compensated for the decline, and the production of woollen and worsted tissues increased from 2,012,000 square yards, value £426,000, in 1931 to 5,853,000 square yards, value £729,000, in 1935.

There has been a reduction of £2,250,000, or over 60 per cent. in the value of the imports of apparel into the Free State between 1931 and 1935, for which outer garments accounted for nearly £1,000,000. Owing to the many additions and alterations made during the period in the Official Import List, chiefly in connection with tariff changes, it was not possible to arrive at exact figures for the imports of men's and boys' and women's and girls' clothing. There has been a steady decrease in the imports of boots and shoes of leather, and an almost corresponding increase in home production in recent years. The home market for heavy boots and shoes is now well supplied, and imports have fallen from 53,000 to 6,000 dozen pairs between 1931 and 1935. The production of lighter boots and shoes has still room for expansion, though imports have fallen from 254,000 dozen pairs to 98,000 dozen pairs in the corresponding period. Boots and shoes for infants' wear have declined from 28,000 dozen pairs in 1934, to 8,000 dozen pairs in 1935.

The increased home production of boots and shoes required heavy imports of leather, the principal raw material. Imports of leather, undressed, increased from 41,000 cwts. in 1931 to 62,000 cwts. in 1935, while dressed leather increased from 13,000 cwts., value £148,000, to 38,000 cwts., value £441,000.

THE EXPORTING COUNTRIES

From the annual import and export price index numbers it is shown that import prices declined to 1933, when there was a gradual recovery. Export prices declined to 1934, when there was a tendency towards stability. Taking 1930 as the base year at 100 per cent., the figures show that there was a fall to 85 per cent. in 1931, 83.3 in 1932, 77.0 in 1933, 77.2 in 1934, and 78.3 in 1935 in respect of imports. The figure for domestic exports in 1931 was 90.5; 1932 78.5; 1933, 64.5; 1934, 60.9; and 1935, 61.7.

In the twelve months ended March 31, 1936, the value of the goods consigned from Great Britain was £25,644,640; from Northern Ireland, £1,639,841; and from other countries, £10,221,198. The other countries include: United States, £1,577,348; India (British), £33,977; Argentina, £694,647; Canada, £862,857; Australia, £1,108,084; Germany, £1,256,743; Belgium, £1,144,625; Finland, £347,574; France, £304,972; Russia, £244,926; Czechoslovakia, £156,706. The above figures are different from those given in respect of the value of the goods originating in any particular country. The country of consignment is not necessarily the country of production.

The imports for domestic consumption of the Free State was 12s. 10d. per head of the population. The figure for Switzerland is 20s., the highest and 3d. for China, which is the lowest.

From Europe during 1935 this country imported goods to the value of £32,377,681. The exports amounted to £19,083,286, and the re-exports to £301,695. The figures for the other places were as follows:—

	Imports. £	Exports. £	Re-exports. £
Asia	234,893	130,798	153
Africa	113,745	89,877	466
America	3,519,313	298,226	2,740
Australia	1,101,076	9,963	370
New Zealand	61	2,404	—

FUNERAL OF MR. S. R. BOWLES

The funeral took place yesterday of Mr. Spotswood Robert Bowles, M.A., from his home, Clonlea, Dundrum, to Mount Jerome Cemetery. The funeral was strictly private, by request of the family; only the following were present:—Mrs. Bowles (widow), Colonel J. de Vere Bowles (brother), Miss I. Bowles (sister), Miss Morton and Miss Barklie (cousins), Mr. R. French, Mr. A. Barklie, and Mr. Hewitt Poole.

The funeral arrangements were carried out by Mr. A. G. Waller.

TO-MORROW'S CHURCH SERVICES

QUINQUAGESIMA

ST. PATRICK'S CATHEDRAL.—To-day (Saturday), Matins at 10 a.m. Psalm, 31. Jubilate, 32. Hymn, 486. Evensong at 4 o'clock. Boys' voices. Psalm, 34. Magnificat, Nunc Dimittis, Chants, 21, 8. Anthem, "Give our unto me," Marcello. To-morrow (Sunday), Holy Communion at 8 a.m. Matins at 11.15 a.m. Psalms, 15, 23. Te Deum, Jubilate, Garrett in E. Processional Hymn, 9 (1-4). Anthem, "When to the temple Mary went," Eccard. Hymn, 422. Preacher, the Ven. Archdeacon Healy, LL.D., Treasurer. Holy Communion (Choral) at 12 noon. Kyrie, Credo, Sanctus, Gloria, Stanford in G. Hymn during Communion, 209 (2). Evensong at 3.15 o'clock. Cantoris Week. Psalm, 31. Magnificat, Nunc Dimittis, Haynes in G. Processional Hymn, 417. Anthems—1st, "O Lord, increase my faith," Gibbons; Hymn, 356; 2nd, "Blessed be the God and Father," Wesley. Preacher, the Rev. Canon Hicks, M.A., late Canon Missioner of Lincoln. Concluding Voluntary, Overture, "Athalie," Mendelssohn.

CHRIST CHURCH CATHEDRAL.—To-day (Saturday), Morning Prayer at 10.45 o'clock. Te Deum, J. Hymn, 9. Evening Prayer at 3 o'clock. Haynes in D. Anthem, "With my whole heart," Boyce. To-morrow (Sunday). Cantoris Week. Matins at 11 a.m. Processional Hymn, 9. Psalm, 15. Te Deum, Kitson in E flat. Benedictus, Kitson in E flat. Introit, "Beloved, let us love one another," Cobb. Holy Communion at 11.40 a.m. Kitson in E flat. Preacher, Rev. Chancellor Scott, M.A. Hymns, 402, 206. Evensong at 3.30 o'clock. Processional Hymn, 421. Psalm, 31. Magnificat and Nunc Dimittis, Kitson in E flat. Anthem, "O be joyful in God," Smart. Hymn, 412. Recessional Hymn, 58.

CHAPEL OF TRINITY COLLEGE.—8, Holy Communion. 10, Morning Prayer. Psalms, 15, 20, 23. Service, Stewart in G. Anthem, "The Lord hath been mindful of us," Wesley. Hymn, 422. Archbishop King's Professor. Hymn, 554.

ST. COLUMBA'S COLLEGE, Rathfarnham.—8 Holy Communion. 11.30, Morning Service. Preacher, Rev. Canon W. Hicks, of Lincoln. 7.45, Evening Service.

ST. MATTHIAS'S PARISH CHURCH.—8, Holy Communion. 11.30, Morning Prayer. Rev. G. S. Nowlan. 3.30, Young People's Service. 7, Rev. G. S. Nowlan.

ST. BARTHOLOMEW'S CHURCH.—8 and 9.15, Holy Communion. 11, Matins. Te Deum, Steggall in A. Benedictus, Plain Song. Rev. G. O. Simms. 12, Sung Eucharist, Woodward in E flat. 3.30, Children. 6.30, Litany. 7, Evensong. Magnificat and Nunc Dimittis, Maunder in C. Rev. St. John Pike.

ST. ANN'S CHURCH.—8, 10, and 11.30, Holy Communion (8, Youth Corporate; 10, R.B. Corporate). 11.30, The Vicar. 3.30, Young People's Service. 7, Rev. Canon Hicks.

HOLY TRINITY CHURCH, Rathmines.—8, Holy Communion. 10, Morning Prayer. Canon J. Tobias, R.A. 11.30, Morning Prayer and Holy Communion, Canon J. Tobias, R.A. 3.30, Childrens' Service. 7, Evening Prayer. Rev. M. I. Ferrar, B.A.

CHRIST CHURCH, Leeson Park.—8, Holy Communion (Youth Corporate). 11.30, Canon Powell. 3.30, Children's Service. Rev. Edwin Owen. 7, Rev. Edwin Owen.

ST. COLMBA'S CHURCH, Ranelagh.—8, Youth Corporate Communion. 11.30, Holy Communion. 11.50, Rev. G. A. Lowe. 7, Canon Hughes.

THE MAGDALEN CHURCH, Lower Leeson street.—The Church of Healing. 11.30, Meeting. 12, Holy Communion and sermon. Rev. N. H. P. Wagner. 7, Evensong and sermon. Rev. H. F. Waring.

ST. STEPHEN'S CHURCH.—7.45, Litany. 8, Holy Communion. 11, Matins, with brief address to children. 11.30, Holy Communion and sermon. 7, Evensong and sermon.

ST. ANDREW'S.—8 Holy Communion. 11.30, Morning Prayer and Holy Communion. 3.30, Young People's Service. 7, Rev. R. Northridge.

IRISH CHURCH MISSIONS, Townsend Street.—11.30, Rev. T. R. Horan. 7, Holy Communion; Rev. W. E. Kenny.

ST. CATHERINE'S CHURCH.—11.30, Holy Communion; Rev. F. R. Alexander. 7, Rev. T. J. Johnston.

ST. VICTOR'S CHURCH.—8 and 11.30, Holy Communion. 11.30, Rev. T. J. Johnston. 4, Children's Service. 7, Youth Service; Rev. R. G. Perdue.

ST. THOMAS'S.—11.30, Morning Prayer and Litany. 4, Young People's Service in Parochial Hall. 7, Evening Service.

ST. BARNABAS'S.—11.30, Morning Prayer and Holy Communion. 4, Young People's Service. 7, Evening Prayer.

ST. PETER'S, Aungier Street.—8 and 11.30, Holy Communion. 11.30, Rev. H. H. Dowse. 3.30, Children's Service. 7, Rev. D. C. O'Connell.

ST. AUDOEN'S, Cornmarket.—10.15, Morning Prayer.

ST. JUDE'S CHURCH, Inchicore Road.—11.30, Morning Prayer and Holy Communion; Rev. R. W. Ridgeway. 3, Children's Service. 7, Evening Prayer; Rev. R. W. Ridgeway.

CHURCH OF THE FEMALE ORPHAN HOUSE.—8, Holy Communion. 11.30, Morning Prayer and Litany. 7, Evening Prayer.

ST. MICHAN'S.—11.30, Holy Communion; Canon E. J. Young.

ST. PAUL'S.—11.30, Holy Communion; Rev. G. D. Robson. 7, Canon E. J. Young.

ST. GEORGE'S PARISH CHURCH.—8, Holy Communion. 12, Morning Prayer and Holy Communion; Rev. E. G. Daunt. 7, Rev. C. H. Lloyd.

ST. AIDAN'S CHURCH.—8, Holy Communion. 11.30, Morning Prayer and Holy Communion; Rev. K. D. B. Dobbs. 3.30, Children's Service. 7, Rev. E. H. F. Campbell.

ST. AUGUSTINE'S CHURCH.—8, Holy Communion. 11.30, Morning Prayer and Litany; Rev. C. H. Lloyd. 3.30, Children's Service. 7, Rev. E. G. Daunt.

THE FREE CHURCH.—10.30, Holy Communion; Rev. E. G. Daunt. 3.30, Children's Service. 7, Rev. K. D. B. Dobbs.

ST. MARY'S PARISH CHURCH.—10.15, Rev. Dr. Emerson. 4, C.E. Service; Rev. Dr. Emerson. 7, Rev. H. C. Cave.

ST. MARY'S CHAPEL OF EASE.—11.30, Rev. Dr. Emerson.

MISSION TO THE ADULT DEAF AND DUMB, Gregg Hall.—3.30 Mr. V. J. Walker.

ALL SAINTS' CHURCH, Grangegorman.—8, Holy Communion. 11, Matins (said). 11.30, Sung Eucharist and Sermon; Rev. William Bell. 7, Evensong; Rev. William Bell.

DRUMCONDRA CHURCH.—8, Holy Communion. 12, Rev. R. K. W. Lowe. 4, Children's Service. 7, Rev. R. K. W. Lowe.

NORTH STRAND CHURCH. — 11.30, Morning Prayer and Holy Communion. Rev. R. L. Stuart. 3.30, Children's Service. 7, Rev. R. K. W. Lowe.

ST. MARY'S CHURCH, Donnybrook. — 8 and 11.30, Holy Communion. 11.30, Rev. A. W. R. Camier. 3.30, Children's Service. 7, Canon Powell.

ST. KEVIN'S CHURCH, South Circular road.—11.30, Holy Communion. Rev. W. A. Kenny. 3.45, Young People's Service. 7, Rev. R. Bird.

ST. LUKE'S CHURCH.—8, Holy Communion. 11.30 and 7, Rev. J. Blackwell.

ST. JAMES'S PARISH CHURCH.—8, Holy Communion. 11.30, Rev. J. H. Alcock. 7, Rev. D. H. Clarke.

ST. JAMES'S DISTRICT CHURCH. — 11.30, Morning Prayer and Holy Communion. Rev. D. H. Clarke. 3.30, Children's Service. 7, Rev. J. H. Acock.

ST. MARK'S CHURCH. — 8, Holy Communion. 11.30 and 7, Rev. H. W. Donald.

CHRIST CHURCH, Blackrock.—11.30, Morning Prayer and Holy Communion. 7, Evening Prayer. Rev. E. W. Greening.

RATHFARNHAM PARISH CHURCH.—8, Holy Communion. 11.30, Morning Prayer and Holy Communion. 3.30, Children's Service. 7, Evening Prayer.

ST. MARY'S CHURCH, Crumlin.—11.30, Morning Prayer and Holy Communion. 7, Evening Prayer.

ALL SAINTS' CHURCH, Raheny.—11.30, Matins and Holy Communion. Canon Drury. 6.30, Canon Drury.

CHRIST CHURCH, Kingstown.—8, Holy Communion. 11.30, Matins and Holy Communion. Rev. N. H. Hamilton. 3.30, Children's Service. 6.30, Evensong; Rev. N. H. Hamilton.

ST. PHILIP'S PARISH CHURCH, Temple road.—8, Holy Communion. 11.30, Morning Prayer and Holy Communion. Rev. W. H. Coulter. 7, Rev. W. H. Coulter.

ST. MOIRA'S CHURCH, Glasnevin. — 11.30, Morning Prayer and Holy Communion. Rev. G. S. McPhail. 7, Rev. J. Fisher.

ST. PAPPAN'S CHURCH, Santry.—10.30, Morning Prayer and Holy Communion. Rev. J. Fisher. 4, Evening Prayer. Rev. G. McPhail.

ST. JOHN THE EVANGELIST'S CHURCH, Coo.ock.—12, Morning Prayer. Rev. J. Fisher.

MARINERS' CHURCH, Kingstown. — 8, Holy Communion. 11.30, Morning Prayer and Holy Communion. Archdeacon Yates. 3.30, Children's Service. 7, Evening Prayer. Archdeacon Yates.

ST. MATTHEW'S CHURCH. — 11.30, Morning Prayer and Holy Communion. 7, Evening Prayer. Preacher at both services, Rev. R. E. Weir.

TANEY PARISH CHURCH, Dundrum.—11.30, Holy Communion. Rev. St. John S. Pike. 7, Rev. A. W. F. Orr.

ST. NAHI'S CHURCH, Churchtown. — 8, Holy Communion. 10.15, Rev. St John S. Pike. 3, Children's Service.

ST. THOMAS'S CHURCH, Mount Merrion.—10, Rev. Canon Powell. 11.30, Holy Communion. Rev. A. W. F. Orr. 7, Rev. G. O. Simms.

DALKEY PARISH CHURCH.—8.30, Holy Communion. 11.30, Morning Prayer and Holy Communion. 3.30, Children's Service. 7, Evening Prayer.

ST. BRIGID'S CHURCH, Stillorgan.—8.30, Holy Communion, 11.30 and 6.30, Canon E. H. Lewis-Crosby.

ZION CHURCH, Rathgar.—8, Holy Communion. 11.30, Holy Communion. Canon L. Parkinson Hill. 3.30, Young People's Service. 7, Canon L. Parkinson Hill.

ST. CANICE'S CHURCH, Finglas. — 8, Holy Communion. 11.30, Morning Prayer and Holy Communion. 7, Evening Prayer.

MONKSTOWN PARISH CHURCH. — 8, Holy Communion. 11.30, Morning Prayer and Holy Communion. Rev. A. H. Butler. 3.30, 6th Company Life Boys' Enrolment Service. 7, The Rector.

CHAPELIZOD PARISH CHURCH. — 8, Holy Communion. 11.30, Matins. Canon Strong. 7, Evensong, Canon Strong.

ST. PAUL'S CHURCH, Glenageary. — 8, Holy Communion. 11.30, Canon Hall. 3.30, Young People's Service. 6.30, Rev. M. B. Taylor.

ST. BRIGID'S CHURCH, Castleknock.—11.30, Morning Prayer and Holy Communion. Rev. E. H. Bodel. 4, Evening Prayer. Rev. E. H. Bodel.

CLONTARF PARISH CHURCH.—8, Holy Communion. 11.30, Morning Prayer and Holy Communion. Rev. M. T. Porteus. 3.30, Children's Service. 7, Evening Prayer. Rev. J. H. Neligan.

ST. PHILIP AND ST. JAMES'S CHURCH, Booterstown.—8.15 and 12.30, Holy Communion. 11.30 and 7, Rev. E. M. Bateman. 3.30, Children's Service.

ST. JOHN'S, Monkstown.—8, Holy Communion. 11.30, Morning Prayer. 7, Evening Prayer.

ST. ANDREW'S CHURCH, Lucan.—8.30, Holy Communion. 11 and 7, Rev. D. H. Gillman.

TULLOW CHURCH, Carrickmines.—10, Matins. 10.30, Sunday School. 11.30, Matins and Holy Communion. 6.30, Evensong.

HOLY TRINITY, Killiney.—8, Holy Communion. 11.30, Matins and Holy Communion. 7, Evensong and Sermon.

HAROLD'S CROSS PARISH CHURCH.—8 and 11.30, Holy Communion. Rev. B. M. Kennedy. Rev. W. A. C. Foster.

ST. ANDREW'S, Malahide.—8, Holy Communion. 11.30 Morning Prayer and Holy Communion. 6.30, Evening Prayer.

ST. DOULAGH'S, Malahide.—10, Morning Prayer.

ST. MARNOCK'S, Portmarnock.—3.30, Evening Prayer.

ALL SAINTS', Newtown Park, Blackrock.—8, Holy Communion. 10, Matins. 10.30, Sunday School. 11.30, Matins and Holy Communion. The Archbishop of Dublin. 7, Evensong.

PRESBYTERIAN CHURCHES.

ABBEY CHURCH, Rutland square.—11.45, Rev. D. C. Henderson. 7, Rev. J. C. Breakey. Communion.

ADELAIDE ROAD.—11.30, Very Rev. Dr. R. K. Hanna. 7, Students (T.C.D.).

ST. ANDREW'S, Blackrock.—11.30 and 7, Rev. J. Noel Thompson.

ST. ANDREW'S, Bray.—11.30, Rev. John Knowles and Rev. A. W. Neill. 7, Rev. John Knowles.

CLONTARF.—11.30, Rev. Dr. J. A. H. Irwin.

DONORE.—11.30 and 7, Rev. Thomas Bole.

GREYSTONES.—11.30, Rev. R. K. Lyle. 7, Rev. A. W. Neill.

HOWTH.—11.30 and 7, Rev. J. McCaughey.

KINGSTOWN.—11.30 and 7, Rev. J. S. Rutherfoid.

LUCAN.—11.30 and 7, Rev. Dr. J. A. H. Irwin.

MALAHIDE.—4, Rev. James McCaughey.

ORMOND QUAY.—11.45, Rev. G. Kenneth Donaldson. 7, Rev. Thomas Byers.

RATHGAR (Christ Church).—11.30 and 7, Very Rev. Dr. J. J. Macaulay.

SANDYMOUNT.—11.30 and 7, Rev. J. S. Crockett.

SCOTS CHURCH.—11.45 and 7, Rev. A. H. Morrison, B.D.

DUBLIN PRESBYTERY'S CITY MISSION, Whitefriar Street Church, off Whitefriar Street.—3, Sabbath School. 4.30, Evangelistic Service. Mr. R. Logan.

NORTH STRAND HALL.—8.15, Evangelistic Service. Mr. Ernest Logan.

WELSH CHURCH, Talbot street.—11.30 and 6.30, Mr. J. Roberts, Llanfwrog.

METHODIST CHURCHES.

CENTENARY CHURCH, Stephen's Green.—11.30 and 7, Rev. R. Lee Cole.

KINGSLAND PARK.—11.30, Rev. Allen Booth. 7, Evening Service.

DOLLIER'S BARN.—11.30, Rev. James M. Alley. 7, Rev. Allen Booth.

BRIGHTON ROAD, Rathgar.—11.30, Rev. Bertram G. East. 7, Rev. Bertram G. East. (Communion.)

CHARLESTON ROAD, Rathmines.—11.30 and 7, Rev. J. Baird Ewens.

DUBLIN CENTRAL MISSION, George's Hall.—11.30 and 7, Rev. J. W. McKinney. 4, Brotherhood.

ABBEY STREET.—11.30 and 7, Rev. J. Bertenshaw.

CLONLIFFE.—11.30, Rev. Jr. Carruthers. 7, Rev. A. E. Emerson.

BLACKHALL PLACE.—11.30, Rev. A. E. Emerson. 7, Evening Service.

INCHICORE.—11.30, Mr. G. Willoughby. 7, Rev. Dr. Carruthers.

LUCAN.—11.30 and 7, Rev. H. G. Collier.

RINGSEND.—11.30, Mr. George E. Good. Holy Communion, Rev. W. L. Coade. 7, Rev. R. J. Elliott.

CLONTARF.—11.30 and 7, Rev. Johnston Hunter.

SUTTON.—11.30 and 7, Rev. W. W. Hutchinson.

BRAY.—11.30 and 7, Rev. Moses J. Lewis.

SANDYMOUNT.—11.30, Rev. R. J. Elliott. 7, Mr. Good.

KINGSTOWN.—11.30 and 7, Rev. W. G. Waterworth.

BLACKROCK.—11.30 and 7, Rev. W. H. Hayes.

VALKEY.—11.30 and 7, Rev. D. S. Norris.

CHRISTIAN SCIENCE CHURCHES.

FIRST CHURCH OF CHRIST, SCIENTIST, Dublin.—Lower Baggot street (Branch Church of The Mother Church, the First Church of Christ, Scientist, in Boston, Mass.).—Services, Sunday, 11.30 a.m. and 7 p.m.; Sunday School, 11.30

IRISHMAN'S DIARY

Irish Polo-players in India : Hunting Visitors : New "Gate" Actor : American Cinema Attendances : Dangerous Plaything

Lady Warrender

After a season of winter sport in Switzerland Lady Warrender has arrived in Ireland to hunt. She has, it is understood, gone West to sample the sport with the Galway Blazers. Lady Warrender is the wife of Sir Victor Warrender, and is a daughter of the late Colonel Hamilton Rawson and Lady Beatrice Rawson, whose father was the second Earl of Lichfield. The Warrenders are old Scottish stock who came into prominence with the Hanoverian succession. The first baronet was created in that memorable year 1715. Queen Victoria stood sponsor for the present Baronet, who has held many important offices during his career. Sir Victor and Lady Warrender, who are devoted to sport, have three sons. One of these in particular—Simon Warrender, who is now about fifteen—was his mother's constant companion during her recent ski-ing holiday in Switzerland. Lady Warrender goes well to hounds, and hunted in Ireland last season.

Norman Scace

Norman Scace, who played the part of the Father with such a nice sense of comedy in "Pride and Prejudice" at the Dublin Gate, is remaining for the season with Lord Longford Productions. Mr. Scace—whose name is, by the way, an old Norman French one—has been playing leads in a number of London productions for the past three years. In 1934 he was in "Aureng-Zebe" with Sybil Thorndike at the Westminster. He has played at the Aldwych in "Treasure Island," and another of his leads was in the "Barretts of Wimpole Street." At the Cambridge Festival he took the part of the Cardinal in "Duchess of Malfi." He is at present rehearsing the part of Ferdinand in "The Duchess," which will have its première at the Gate on Monday evening. In Norman Scace, Longford Productions seem to have got hold of an actor of genuine tact and skill.

Visitors

The visitors in search of horses are among the most welcome in Ireland these days. But when one remembers that they are searching for a commodity which is becoming increasingly difficult to supply, then, perhaps, we need not appear grateful for their arrival. When I saw Richard Morgan in Dublin the other evening I sensed 'chasers immediately. The older generation will remember "Dick" Morgan as the glamorous cross-country rider of a quarter of a century ago. He is one of the older Morgans, of Waterford —and the uncle of Tommy, and Danny—the King's jockey.

Dick Morgan never grows old, and had there been film productions like "Wings of the Morning" or such like in London when he was riding in form, he would certainly have been playing the parts now assigned to Steve Donoghue. He would have looked a good advertisement for Irishmen.

Coming back to our horses, Mr. Morgan tells me he and Mr. Blagrave are in Ireland searching for two good 'chasers and a three-year-old. They have been hunting down in Tipperary with the Scarteen Black and Tans.

Polo in India

It may sound strange and unseasonable to speak about polo these days in our latitudes. It is, however, with the game as played in India that I am now concerned. There are great accounts of the three tournaments which were played in Calcutta during the Christmas season. The famous Jaipur team was in action then, but, although it overcame its opposing team, the Darbhanga, the victory was a narrow one. The well-known Kashmir did not enter a side for the Christmas tournaments this year. It did, however, have representation with the Bing Boys' team; for two of its members played with that team on Christmas Day in two matches at Ellenborough, where the Bing Boys met Bhopal. Captain Roark was Bing Boy No. 2, and Captain Chaytor was another of the Boys—both sound very Irish. Of course, Captain Roark is a crack polo player, and I believe Captain Chaytor played so well that he was noted as a crack of the future.

Lady Jean Dundas

Lady Jean Dundas, who came from Yorkshire for the Meath Hunt ball, is the guest of Mrs. Morrogh Ryan at Dunboyne Castle.

Lady Jean is the third daughter of the Marquess of Zetland, and is just twenty. Though she comes often to Ireland she has not hunted here so far, but at home in Yorkshire she regularly follows the Zetland—an old hunt, named after her family, to which it originally belonged.

She is tall, athletic, and a good dancer. These Dundases come of very old Scottish stock, which has produced many distinguished people in the past.

American Cinemas Prosperity

It is stated that the American film and cinema business has never experienced such prosperity as it did last year. During 1936 the gross receipts in American cinemas rose to over two hundred million pounds sterling; being over fifty million pounds more than in the preceding year. Attendances at cinemas, of course, increased proportionately; reaching an average of eighty-one million persons every week. The attendances averaged seventy-two millions weekly during 1935, and towards the end of the year the attendances were half as much again as they were during the depression period.

This increase in attendances was, however, secured by retaining admission prices at about their depression period level. The average admission price at the end of the year was only one shilling, or an increase of twopence on the average price that prevailed during the preceding three years. In the years before the depression struck the United States the average admission price was one shilling and threepence, so that the average has fallen by about a fifth.

Playing With Fire

Passing along a fairly busy thoroughfare the other evening, I was amazed to see a group of small children playing with the electric standards, and to watch the dexterity with which they opened the small door of each and turned out the lights. I approached and expressed my curiosity as to how this was done, and was informed thereupon that all that was necessary was a small stick, or, failing that, a finger was quite adequate. The few adults that gathered were quite chary of putting their hands inside the standards to turn on the light, although they were assured that "all you have to do is to press down the switch."

Apart from the inconvenience to the residents, isn't this rather dangerous for the children, and couldn't something be done about it.

"McCormack Punch Bowl"

Yesterday I alluded to the forthcoming sale at Moore Abbey. Messrs. Battersby and Co., the auctioneers, draw my attention to the fact that the "wonderful suite of Chippendale chairs" is, as a matter of fact, included in the catalogue, Nos. 545 to 551, and illustrations of the chairs are given facing Page 34.

Mr. R. V. Judd, who will conduct this sale, and has been associated with so many of the recent important auctions, points out in reference to this suite that the companion settee is in the Dublin Museum and that great interest has already been manifested in the lots.

QUIDNUNC.

IRISH INDUSTRIAL DEVELOPMENT

ASSOCIATION'S ANNUAL MEETING

The thirty-first annual general meeting of the Irish Industrial Development Association was held at Grafton Chambers, Dublin, on Thursday last, Mr. William Brown presiding.

The annual report, which was adopted, stated that the Irish trade mark, now in existence, for over thirty years, had been registered during that period in the Argentine, Australia, Canada, Chile, Egypt, France, Great Britain, New Zealand and Nigeria. During the past year a number of firms had been granted licences to use the mark on their manufactures, and a directory of users of the mark had been issued free of charge. Many inquiries from abroad for the names and addresses of Irish firms had been dealt with by the Association, and a good deal of business had been procured in this way. Cases of foreign goods being represented as Irish-made had been investigated, and the necessary action had been taken by the Association. In conclusion, the report tendered the thanks of the Association to all sections of the Press for their support during the year.

The officers and Council elected for the year 1937 were:—Mr. Wm. Brown (President and Hon. Treasurer), Miss Sarah Purser, R.H.A. (Dublin) (Vice-President); Mr. David Baird (Dublin), Mr. George Shackleton (Lucan), Mr. William Cronin (Dublin), Mr. F. Kapp (Dublin), Mr. J. C. Dowdall, LL.D. (Cork); Mr. Gerald Goodbody (Limerick), Mr. R. Dobbyn (Dublin), Mr. Arthur Smalley (Dublin), Col. A. T. S. McGan (Kildare), Mr. R. M. Dixon (Dublin), Mr. J. H. Cooper (Dublin), Mr. John Sweetman (Kells), Mr. T. S. Shackleton (Leixlip).

The outgoing solicitors and auditors were reappointed, viz.:—Arthur Cox and Co., 43 St. Stephen's Green, Dublin; Messrs. M. H. Horgan and Sons, Cork; Messrs. McKenna and Co., 31-34 Basinghall street, London, E.C., and Messrs. J. A. Kinnear and Co., auditors, 3-4 College street, Dublin.

INFERIOR SPECTACLES ARE *NOT* WORTH IT!
Be fitted with AXPEL LENSES *at*
DIXON & HEMPENSTALL
12 · SUFFOLK ST · DUBLIN

COLD, RAIN, SLEET! DON'T SHIVER!
BURN TEDCASTLE'S COAL.
'Phone 43151. Offices: 7 D'OLIER ST

FRENCH PAINTING OF THE 19th CENTURY

DR. GEORGE FURLONG'S LECTURE

Dr. George Furlong, Director of the National Gallery, Dublin, delivered a lecture on French Painting of the 19th Century, at the Royal Dublin Society's premises, Ballsbridge, yesterday.

Early in the 19th century, he said, there was a school of painters, not confined to France alone, whose pictures represented occasions or events which were bound up in their minds with certain associations derived from history and literature. Without knowledge of these occasions and events the pictures were meaningless and unimportant. They pre supposed a certain knowledge and education which was, to some extent, further qualified by time and nationality. They were more illustrations than pictures.

This phase was found in France under Ingres and David, but after that 19th century painting gave only what it saw, and everything it meant could be seen in its pictures. No outside knowledge was required. It was done first in a naturalistic manner, as they found in the realism of Courbet and Millet. Still, even here the subject determined the picture. Millet painted simple scenes—peasants or simple landscape. These painters were followed by the Impressionists from Manet to Monet. From these they got the immediate optical impression, a reproduction of the colour mosaic that was mirrored in the eyeball.

DUMB PICTURES

All these pictures, he said, were dumb. They did not tell us anything. The painter or the spectator became an eye-witness who regarded the mere colour appearance as the only immediate and certain reality. With the painters the subjects became more and more "still-life." They were things devoid of any meaning themselves, like words in a dictionary. This was a most highly specialised and subtle form of seeing, which ruled out any information derived either from knowledge or from the other senses. It dissolved the world into atoms. Its ultimate consequence was the Pointilliste technique. The painter withdrew himself a certain distance from the subject, with the result that he had either nothing to say about the probable connection or relation between the different parts of the world around him or had no wish to say it. No further analysis was possible.

A NEW SYNTHESIS

Cezanne realised the danger, and introduced a new synthesis and a new constructive style. In this the emphasis was laid, not on the appearance of the thing, but on its actual existence. Everything was reduced to its simplest form of an almost geometrical nature. The painter became constructive. He no longer gave what one saw actually at one specific moment, but concentrated on those ground elements which constituted its permanent form. Out of these he built his painting, and the whole picture was planned. He related only what everyone else saw.

This art of Cezanne, van Gogh, Gauguin and Modiligiani was highly specialised, yet easy to understand. It was of universal application, because it was not dependent on any special accidental knowledge one happened to have acquired as in those historical pictures at the beginning of the century. On the contrary, it was ready to become an integral part of their general culture and education, like Greek art or the Italian Renaissance.

TRINITY COLLEGE NOTES

MEETINGS & DEBATES

LIST OF ELECTORS

UNSUCCESSFUL candidates at the recent "pass" examinations, held at the beginning of this term, will be given their chance of reprieve when a re-examination for all classes will be held on Saturday next. The coming week has its full complement of meetings. On Monday afternoon the Gaelic Society will hear a paper on George Bernard Shaw read by Mr. C. H. Smyth. G. W. Keegan, J. W. Boyle and G. H. Gillespie will speak to the paper. The Mathematical Society will also meet on Monday afternoon, when Mr. D. P. Huddie, Sch., will speak on "Correlation." There are three meetings on Monday night. The Theological Society meets at 8.15 p.m., and Mr. J. P. McKew, B.A., will read a paper on "Modernism," and the speakers will include the Hon. Secretary (Mr. T. H. Blennerhasset) and Mr. J. A. MacDonagh, Sch. The Neophyte Debating Society will debate the motion—"That the Inventor is of Greater Use to Society than the Explorer." The chair will be taken by Mr. E. J. Furlong, Sch. (Mod.), B.A., President of the University Philosophical Society. The motion will be proposed by the Hon. Secretary (Mr. B. Solomons), and the negative will be headed by the Hon. Treasurer (Mr. V. Jennings). The Biological Society also meets, when Mr. J. Grove-White will exhibit a case of Renal Tuberculosis. A paper will also be read by Mr. H. A. Dougan dealing with "Some Aspects of Mental Disease."

Socialist Club

On Tuesday the Modern Languages Society will meet at 3.15 p.m., when a paper will be read on "Milton's Satan," by R. G. Easton. On Wednesday the College Historical will debate the motion—"That the Health of the Individual is the Concern of the State." The motion is being moved by the Auditor (Mr. W. A. Beers, B.A.). It is hoped that members of the Society who are medical students will endeavour to speak on this subject, which should be of particular interest to them. The Law Society met last night, when Mr. D. A. P. Murphy, Sch., read an interesting paper on "The Law of Defamation."

The "Socialist Club," whose doings aroused considerable interest last term, appears to have vanished into the limbo of forgotten things, and its place has now been taken by a new body, which describes itself as the "University Labour Club." This "new" body, which is believed to be composed mainly of the members of the old "Socialist Club," held a meeting for private business last Thursday, and members of the University will watch the progress of this new body with interest.

Backhouse Prize

The following rules were adopted for the Marmaduke Backhouse Prize, founded in the Engineering School in accordance with the wishes of the late Mrs. Alice Backhouse, who bequeathed a sum of £1,000 for this purpose:—(1) That it be awarded to the best answerer at the Engineering School entrance in Trinity Term if sufficient merit be shown, but if not awarded then, it may be awarded in the Michaelmas Term. (2) That it be paid in three equal instalments—one in December in each year. (3) That payment of the second and third instalments will depend on the recommendation of the Professor of Civil Engineering. (4) That special questions be set at the entrance examination for candidates for the prize. (5) That no candidate shall be eligible who has completed his twentieth year before the first of July in the year in which he competes. The Board also decided that the first award should be made in Trinity Term of the present year.

French Gift

Tuesday, the 1st of June, 1937, has been arranged as the date of the examination for the scholarship in the history of European painting. The French Government has very kindly made a presentation to the College library. The gift consists of twenty-three volumes of diplomatic documents dealing with the origin of the European war of 1914.

Mr. A. D. Delap has resigned his post as Lecturer in Sanitary Construction and Planning, and his place has been taken by Mr. A. N. Roberts, B.A. B.A.I. Mr. Sidney Smart and Mr. John Barry divided the Wray Prize equally between them.

College Etiquette

A vexed question of College etiquette has just been laid to rest by a recent decision of the Board. For some time past a controversy has raged as to whether scholars of the House are privileged or obliged to wear the full gown commensurate with their academic distinction, and many wordy battles have been waged. The Board has now ruled that all scholars must wear the full gown on commons and at lectures.

The Student Christian Movement has recently been establishing relationships with Wales during recent months. In November a party of Welshmen visited Trinity College for a week-end conference, and last week-end a party of twenty Irish students from both the Irish Free State and Northern Ireland visited Bangor University for a similar conference on the subject of Modern Evangelism. The party also visited and held a debate with Coleg Harlech, a workers' educational college for miners and industrial workers. Bangor is almost entirely Welsh speaking and much interesting information was gained on the problems and benefits of bi-lingualism and of the Churches adjustment to the situation Theology is taught through the medium of Welsh.

List of Electors

A recent notice announced that the Registrar and Assistant Registrar would receive claims and objections to the new list of electors for the University representatives in Dail Eireann. This list is probably the last of its kind which will be published as University representation in the Dail will cease after the next general election, which is almost certain to be held during the present year.

The provisional results of the Night Trial, which was held by the Dublin University Motor Cycle and Light Car Club, now appear at the Front Gate. The name of Mr. R. C. Whitton is given as the winner of the Premier Car award. Mr. Whitton drove a Ford V-Eight.

Athletics Committee

Students will learn with pleasure that the Board has consented to make the necessary advance to the Dublin University Central Athletic Committee for the construction of squash rackets courts, if the committee decides to proceed with the scheme. The various enthusiasts who sponsored the idea may be congratulated on the success of their efforts.

The Rugby XV. will travel to Limerick to engage Limerick Bohemians, and the Hockey XI. meet Railway Union at Park avenue. Both matches will be played to-day.

THE SPRING SHOW

HEAVY TRADE BOOKINGS

From a trade standpoint the success of the coming Spring Show and Saorstat Industries Fair appears to be assured. To-day, barely one month from the time bookings commenced, the Royal Dublin Society announces that the Machinery Paddock and three of the great Exhibition Halls—the Main Hall, Main Hall Annexe and Saorstat Hall—are completely booked out, while in the Serpentine Hall seventy-five per cent. of the space has been taken. There are still three months before the opening of the Show on May 4th, yet out of the 204,000 super-feet of space given over to trade stands within Ballsbridge there now remains only 4,000 super-feet available, and when this has been allotted the Society will have to issue a "House Full" notice, as the capacity of the show grounds from a trade standpoint will then be taxed to its uttermost.

The Serpentine Hall, which was in use for the first time last year, is, like the Saorstat Hall, devoted to Saorstat manufactures. In 1935 the Society found that the Saorstat Hall was inadequate to house the displays of the ever-increasing number of Irish manufacturers who wished to be represented at the Show, and at the close of the Horse Show that year work was immediately commenced on the erection of the new Serpentine Hall adjoining the Veterinary Paddock. Designed and built as an exhibition hall, it is ideal from the standpoint of elevation, lighting and lay-out, and proved immensely popular last year with both exhibitors and visitors.

In the Spring Show is found a combination of agriculture and industry in happy interdependence; to the agriculturist it affords an opportunity to gain first-hand information of the latest industrial developments which will help him in his work and in his home, while the manufacturer is eager to avail himself of that fine publicity medium which an attendance of over 100,000 visitors drawn from all parts of Ireland must ensure. Side by side the two sections of the Show have developed, until last year at Ballsbridge the stables and pens housed over 700 head of stock, while in the Trade Halls over 300 firms provided a trade display, the stand frontages of which exceeded two miles in length.

LETTERS TO THE EDITOR

THE BASQUE PROBLEM

TO THE EDITOR OF THE IRISH TIMES.

SIR,—May I thank Father Gannon for his kindness and courtesy? I am glad that he has taken mercy on me and spared me the ordeal of arguing the case with so expert and trained a dialectician. I am grateful to him for the course of reading he has prescribed for me, perhaps most of all for the reference to his own book, which I might otherwise have missed. I have read Mr. de Blacam's pamphlet; while I am bound to admit Mr. de Blacam's sincerity and fairness, from his own point of view, his arguments have failed to convince me. I should be particularly anxious to know why my Catalan friends of the "Right," as well as those of the "Left," have espoused the "Red" cause. Mr. de Blacam gives me no help there, nor in many other points. Nor does he explain how it comes about that the most eminent scholar in Spain, Señor Menendez Pidal, President of the Spanish Academy, supports the legal and constitutional Government.

One point I concede willingly to Father Gannon. Roland was defeated by the Basques, on whom Charlemagne had been making somewhat unsuccessful war. The Basques were Christians. To console himself Charlemagne had also attacked Saragossa, not, alas! as a Christian Crusader, but as the ally of the infidel Saracen Governor of Barcelona, Ibn el Arabi. He had been unsuccessful there also.

I was, of course, not thinking of the historic Roland, but of the Roland of legend, as he appeared to the Frenchmen of the twelfth century who delivered Saragossa in 1118 and laid down their lives for the Cross in the East. See Jean Györy: *Etude sur la Chanson de Roland* (I cite only the very latest contribution to the story of the Spanish Crusades).—Yours, etc.,

T. B. RUDMOSE-BROWN.

Killiney, County Dublin,
February 4, 1937.

THE ARAB CLAIM TO PALESTINE

TO THE EDITOR OF THE IRISH TIMES.

SIR,—I shall be obliged if you will permit me to refer to the broadcast by Mr. Donal O'Sullivan on "The Jew and the Arab in Palestine," as reported in your issue of January 30th, as the account therein given of a War-time promise to the Arabs is quite contrary to the facts, and it is of importance that these shall be clearly understood.

The promise of independence to certain Arab territories, on condition that they rendered military assistance to the Allies, was communicated by Sir Henry McMahon, then British High Commissioner in Egypt, to the late King Hussein, then Sherif of Mecca. The delimitation of those territories set forth in Sir Henry's offer excluded Palestine, which was never mentioned in the correspondence, and there is no evidence that the Arabs at that time understood anything different. This is proved by the fact that on January 3rd, 1919, Feisal (son of Hussein), afterwards King of Iraq, signed a Treaty of Friendship with Dr. Weizmann, the Zionist leader, which was in terms clearly implying that Palestine was excluded from the lands that were to receive independence. Moreover, on January 29th, 1919, Feisal, who submitted a Memorandum on the Arab claims to the Peace Conference, stated: "On account of its universal character, I shall leave Palestine on one side for the mutual consideration of all parties concerned. With this exception, I ask for the independence of the Arabic areas enumerated in the Memorandum."

The White Paper of 1922 definitely declares that the whole of Palestine West of the Jordan was excluded from Sir Henry McMahon's pledge, and Sir Henry himself, in a letter written on March 12th, 1922, to the Colonial Office, placed on record that in his letter of October 24th, 1915, it was his intention to exclude Palestine from an independent Arabia.

It must be remembered that the promise of independence was made conditional upon an Arab revolt against the Turks. Hussein revolted and was made King of the Hedjaz. Iraq was also given independence; Transjordan was detached from Palestine and made an Emirate under Abdullah (another son of Hussein); and Syria is also to receive independence. But there was no revolt on the part of the Arabs in Palestine. That country was liberated after 400 years of Turkish domination by General Allenby's army, which contained three Jewish battalions, without any active assistance from the local Arabs.

The only promise made to the Palestinian Arabs was that contained in the Balfour Declaration—viz., "That nothing shall be done which may prejudice the civil and religious rights of existing non-Jewish communities of Palestine." Not only has that promise been faithfully kept, but the social and economic conditions of the Arabs, thanks to British administration and Jewish colonising activity, have improved to such a considerable extent that tens of thousands of Arabs from the neighbouring countries have been attracted into Palestine by the better opportunities of employment.

It is sometimes alleged that the late Colonel Lawrence supported the claim of the Palestinian Arabs and went into retirement because it was not granted. This allegation, like so many other stories about Lawrence, is quite legendary. Reference to his "Seven Pillars of Wisdom" (p. 276) shows that he wrote with reference to the events of 1921:—

"Mr. Winston Churchill was entrusted by our harassed Cabinet with the settlement of the Middle East; and in a few weeks, at his conference in Cairo, he made straight all the tangle, finding solutions fulfilling (I think) our promises in letter and spirit (where humanly possible) without sacrificing any interest of our Emoire and any interest of the peoples concerned."

It will thus be seen that there is absolutely no foundation for the allegation that "the promises to the Arabs to a large extent were broken." On the other hand, the position of the Arabs in Palestine at the present day is incomparably better than it was before the advent of the Mandate.—Yours, etc.,

ISRAEL COHEN.

The Zionist Organisation (Central Office),
77 Great Russell street, London,
W.C.1, February 3rd, 1937.

D.U.T. COMPANY 'BUSES

TO THE EDITOR OF THE IRISH TIMES.

SIR,—I wish to endorse the complaint of "Camel." I would, if possible, use the Walsh road-Capel street route regularly, and Donnycarney very often, and I can safely say both "services" are farcical. The company pleads shortage of vehicles, but this does not explain the lack of system and irregularity in the working of those available. It is a common thing to see two or three almost together going in one direction, with a consequent long break elsewhere. If the cars were run punctually at even a 15 or 20 minute rate many people could adapt their times to suit, but at present nobody knows how long a wait may be. Another grievance is that the drivers frequently ignore the signals of intending passengers or take advantage of a halted 'bus or tramcar at a stopping place to swing out and go ahead, regardless of how many people may be waiting. Apparently the company will only run cars when and where they are likely to be filled, and the drivers will stop when and where they like, so it is no wonder the public regret the passing of the small owners, who, whatever their faults, gave a frequent and attentive service on their various routes.—Yours, etc.,

"DRUMCON."

Dublin, February 4th, 1937.

A large ape, described as a gorilla, attacked its mistress, Madame Lecomte, in her Paris flat, and ran amok. The ape broke all the furniture in the flat and besieged the kitchen, where its mistress had taken refuge. It was only "arrested" after a furious battle with the police. It was given to Madame Lecomte by her parents when it was a baby, and she had looked after it for thirteen years in a cage in her bedroom.

ON THE WIRELESS

Daily Programme Review

TO-DAY

RADIO ATHLONE: Waltz Week, 8.20.

B.B.C. NATIONAL: Music Hall, 8.0.

LONDON REGIONAL: London Symphony Orchestra, 8.0.

MIDLAND REGIONAL: Music of Mozart, 7.30.

NORTHERN IRELAND: Orchestral Concert, 7.43.

TURIN: "The Girl of the Golden West" (Puccini), 8.0.

BUDAPEST: Light Orchestral Concert, 9.5.

WALTZ WEEK will be concluded to-night with a half-hour concert by the Irish Radio Orchestra. Earlier in the evening there is a pleasant concert of Tea Time Music given by this orchestra, under Lieutenant J. Doyle. At 8.5 Jim Larkin is going to tell us what he would do if he were Director of Broadcasting. Dublin will relay the running commentary of the Rugby International, Wales v. Scotland, at 2.50. A Saturday night feature of Dublin is the Newcomers' Hour, and it is really worth while for listeners to tune in, even if it is only from the curiosity angle.

There appears to be little else but musical programmes from all the British stations. For the more serious listener his best programmes are to be found in the London Regional at 8 o'clock, or Midland at 7.30, but others should listen to "Music Hall," where, by looking at the list of artistes, one is able to see that an enjoyable hour can be spent. Continental programmes to-night do not offer anything very outstanding, except for Puccini's three-act opera, "The Girl of the Golden West."

TO-DAY'S PROGRAMMES

RADIO ATHLONE—DUBLIN, 223 Metres (1,348 Kc.) (1 Kw.); **ATHLONE, 531 Metres** (565 Kc.) (60 Kw.); and **CORK, 242 Metres** (1,240 Kc.) (1 Kw)

1.30-2.50—Gramophone Concert.
2.50-4.30—Relay of Running Commentary on Rugby International, Wales v. Scotland from Swansea.
5.30—"Gilly Gooly and the Twins," a Serial for Children.
5.45—Tea Time Music—Irish Radio Orchestra (conductor, Lieut. Doyle) and Donald E. Beaven (bass). Orchestra: Caliph of Bagdad (Boildieu). Donald E. Beaven: When Dull Care (arr. Lane Wilson). Port of Many Ships (Cook). In Sheltered Vale (Old German). Orchestra: Merrie England, 2nd Selu. (German). Donald E. Beaven: Over the Mountains (Quilter). Boots (J. P. McCall). Old Clothes and Fine Clothes (Martin Shaw). Orchestra: Washington Post March (Sousa).
6.25—Keep Fit, No. 9—Everyday Health Tips: Capt. J. F. Lucy.
6.35—Sgathan na nGaedheal.
6.45—To-day's News.
7.0—A Visitor Interviewed at the Microphone.
7.15—Newcomers' Hour.
8. 5—If I were Director of Broadcasting—James Larkin.
8.20—Waltz Week—Irish Radio Orchestra (conductor, Lieut. Doyle) in Modern Waltzes. Valse Moderne (Ivy). Dancing Nights (Coates). Valse from Frescoes Suite (Wood).
8.45—"As I Was Saying," by Pol Pry.
8.55—The Quintsters Male Voice Quartet in Un usual Songs.
9.15—David Copperfield—Final Episode.
9.30—Sponsored Programme.
10.30—To-night's News.
11. 0—Close Down.

NORTHERN IRELAND — 307.1 Metres (977 Kc.) (100 Kw.).

10.15-6.0—Regional.
6. 0—The Grand Central Dance Band, from the Grand Central Hotel, Belfast.
6.30—National/
6.45—"Echoes of Ulster."
7. 0—Regional
7.30—"Distillery v. Derry": An eye witness account of the Irish League Association Football Match, by J. W. McConnell.
7.43—An Orchestral Concert (in co-operation with the Belfast Corporation) from the Ulster Hall: Alexander Kinnis (bass), the B.B.C. Northern Ireland Orchestra (Augmented).
9. 0—"Ulster Speaks": "The Sea-Shore," the Rev. W. F. Marshall.
9.20 12.0—Regional.

NATIONAL—1,500 Metres (200 Kc.) (150 Kw.).

10.15—Daily Service.
Time Signal, Greenwich, at 10.30.
10.30—Weather.
10.45—Cooking: "Marmalade, Pancakes and Savoury Pies," Mrs. Arthur Webb.
11. 0—Henry Croudson at the Organ of the Paramount Theatre, Manchester.
11.30—Chamber Music: The Schwiller String Sextet.
12.30 Gramophone: Musical Showmen (Sigler, Goodhart and Hoffmann).
1. 0—The Commodore Grand Orchestra.
2. 0—Gramophone.
2.50—Wales v. Scotland: A Running Commentary on the International Rugby Football Match, by Captain H. B. T. Wakelam, from St. Helen's Ground, Swansea.
4.30—Serial Story: "Vanity Fair."
4.50—The B.B.C. Scottish Orchestra.
5.15—The B.B.C. Dance Orchestra: Directed by Henry Hall.
8. 0—Time, News, Weather.
8.15—Sports Bulletin.
8.30—The Radio Gazette. A Recorded Review of Events at Home and Abroad.
6.45—The Band of His Majesty's Irish Guards.
7. 0—The B.B.C. Men's Chorus.
7.30—In Town To-night. An old favourite with new features. Produced by A. W. Hanson.
8. 0—Music-Hall.
9. 0—Time, News, Weather.
9.20—Haydn-Wood Quartets, Op. 3, played by the Hirsch String Quartet.
9.50—Short Story: "The Case for the Defence," by E. M. Delafield, read by Heather McIntyre.
0.10—The B.B.C. Theatre Orchestra, Alleyne and Leonhardt (Music for two Pianofortes).
11. 0—Jack Jackson and his Band, with Helen Clare, Jack Cooper, and The Jackdaws, from the Dorchester Hotel.
11.30—Time, News, Weather.
11.40-12.0—Jack Jackson and his Band, continued.

REGIONAL—342.1 Metres (877 Kc.) (50 Kw.).

10.15—Daily Service.
10.30—Time, Weather.
10.45—The B.B.C. Northern Orchestra. Minerva Davidson (contralto).
11.45—The B.B.C. Dance Orchestra. Directed by Henry Hall.
12.15—A Pianoforte Recital by Dorothy Peacock.
12.45—Travellers' Tales. Igor Vinogradoff.
1. 0—Gramophone. An abridged version of Gluck's opera, "Orfeo ed Euridice."
2. 0—The Birmingham Hippodrome Orchestra.
3. 0—A Recital. Eric Greene (tenor), Marcia Stoteshury (violin).
4. 0—The Fol-De-Rols. (The Seaside Summer Show)
5. 0—Children's Hour.
6 0—Reginald King and his Orchestra.
6.45—Poets in Conflict. Contemporary Poems, selected by George Barker.
7. 0—Time, News, Weather.
7.30—The Celebrity Trio.
8. 0—The London Symphony Orchestra. Arthur Catterall (violin).
9.20—The Crystal Palace Band.
10. 0—Time, News, Weather. Sport, Topical Talks
10.25—Jack Jackson and his Band, with Helen Clare, Jack Cooper, and The Jackdaws, from the Dorchester Hotel.
11.30—Time, News, Weather.
11.40-12.0—Jack Jackson and his Band, continued.

MIDLAND—296.2 Metres (1,013 Kc.) (50 Kw).

10.15-6.0—Regional.
6. 0 Midland Repertory. "The Goddess Fortune." A Radio Play by Earle Grey. Presented by the Birmingham Repertory Theatre Company.
6.40—Sport in the Midlands." Eye Witness Accounts of Moor Green v. Bodmere St. Michael's (Football Association Amateur Cup) by K. A. Eden. Coventry City v. Aston Villa (Football League), by Raymond Hil Moseley v. Coventry (Rugby Union), by Henry Grierson. The Colmore Cup Trial Motor Cycle), by John Howell.
7. 0—Regional.
7.30—Music of Mozart. From the Town Hall, Birmingham. Joseph Farrington (bass), the City of Birmingham Orchestra.
8.20 Gramophone (Operatic Music).
9. 0—Vincent Ladbrooke and his Orchestra.
9.25—A Variety Concert, from the Rocket Club, Birmingham, with an Introductory Account of the Club by M. F. K. Fraser.
10. 0-12.0—Regional.

WEST and WALES—373.1 Metres (804 Kc.) (50 Kw.).

10.15-6 0—Regional.
6. 0 Rex Oliver and his Denza Players Dance Band
6.30—Sports Bulletin. 1, Association Football. An Eye-Witness Account by F. N. S. Greek of the match played this afternoon, Bristol Rovers v. Watford. 2, Pheasant and Partridge Shooting, an account by Sir Charles Miles of the past season. 3, Rugby Football an Eye-Witness Account by Hugh Boucher of the match played this afternoon between Bristol and Cambridge University.
6.45—Around and About. E. Morgan Humphreys.
7. 0—Regional.
7.30 Llanberis Choir (Conductor, Charles Owen). R. Meirion Morris (bass-baritone). From Nant Peris Congregational Chapel, Llanberis.
8.30—Llanthony. A dramatic feature by Ifan Kyrle Fletcher.
9.20—The Treasure House of Montacute. A treasure-house, a mine of peaceful years. A programme about Montacute in Somerset.
10. 0-12.0—Regional.

NORTH—449.1 Metres (668 Kc.) (50 Kw.)

10.15-2.50—Regional.
2.50—Salford v. Bradford. A Running Commentary on the first half of the Rugby League Football Match by F. H. Pemberton, from the Salford Football Ground.
3.40—Keighley v. Oldham. A Running Commentary on the second half of the Rugby League Football Match by Hubert Hardman, from the Keighley Football Ground.
4.25-6.0—Regional
6. 0—The B.B.C. Northern Orchestra. Rena Moiseeno (soprano).
6.50—Sporting Sketches. Lacrosse in the North", Gilbert J. House.
7. 0—Regional.
7.30—An Organ Recital by Shackleton Pollard, from the Town Hall, Huddersfield.
8. 0—Regional.
9.20—Crazy Ways: Philip Allingham.
9.30—Up North Again This Week: Pickard and his Chinese Syncopaters.
10. 0-12.0—Regional.

SCOTTISH—391.1 Metres (767 Kc.) (50 Kw.).

10.15-6.0—Regional
6. 0—Bonnybridge and District Band. William McCulloch (entertainer).
6.45-8.0—Regional.
8. 0—A Ceilidh, as held in a crofter's house in Bernera. Lewis, at which the fishing industry will be discussed.
8.30—The Week in Scotland: Compiled by Colin Milne.
8.50—The Choral and Orchestral Union of Glasgow Orchestral Concerts. Joan Cross (soprano). The Scottish Orchestra, Leader: T. Aitken Carter. From the St. Andrew's Hall, Glasgow.
9.40—Fan Fare. A Weekly Review of Scottish Sport, including Results, Eye-witness Accounts, Topical Talks, bringing sports thrills from field to fireside.
10. 0-12.0—Regional

ON THE CONTINENT

BERLIN (D.) (1,571 m.)—11.0-11.55 p.m.—Famous Dance Bands: Gramophone Concert.

BERLIN (F.) (356.7 m.) (3.0-5.0 p.m.).—Berlin Music and Humour: Variety Concert.

BRUSSELS (1) (483.9 m.)—4.0-4.55 p.m.—Mozart Concert by the Radio Orchestra, with Violin Solos.

BRUSSELS (2) (321.9 m.) 8.0-12.0 midnight—La Traviata. Opera (Verdi), from the Royal Flemish Opera House, Antwerp.

BUDAPEST (549.5 m.)—10.25-11.5 p.m.—Gipsy Band Concert relayed from the Café Patria.

KALUNDBORG (1,250 m.)—7.45 p.m.-1.0 a.m.—Radio Ball for the Younger Generation. Dance Music by Various Bands.

KONIGSBERG (291 m.)—7.10-9.0 p.m.—Dancing Through the Centuries. The Small Station Orchestra, Borschel Band and Soloists.

PARIS (PTT.) (431.7 m.)—8.30-11.0 p.m.—"Le Grand Mogol," Opera-bouffe in three acts (Audran).

RADIO PARIS (1,648 m.)—4.30 6.30 p.m.—"Les Enfants de Bethléem," Cantata in two parts (Pierné).

ROME (420.8 m.)—7.40-9.40 p.m.—"White Horse Inn," Musical Play (Stolz-Benatzky).

VIENNA (506.8 m.)—7.25-8.50 p.m.—"Singing, Laughing, Dancing," Radio Potpourri (Heuz). Orchestral, Choral and Instrumental Selections, with Soloists.

TO-MORROW

RADIO ATHLONE: Concert from Bray, 8.40.

B.B.C. NATIONAL: Chamber Music, 9.5.

LONDON REGIONAL: World Tour, Radio Pot-Pourri, 9.5.

MIDLAND REGIONAL: Coventry Hippodrome Orchestra, 5.0.

NORTHERN IRELAND: Coleridge Taylor Concert, 9.5.

ROME: "The Puritans" (Bellini), 8.0.

DEUTSCHLANDSENDER: Carnival Concert, 7.0.

FREE STATE listening to-day comes from three outside sources. Firstly, there is the relay of the running commentary of the Interprovincial Football Final at Carrick-on-Shannon: Connaught v. Ulster. Secondly, the relay from the University College, Galway; and, lastly, a concert relayed from the Opera Hall at

THE POPE'S BROADCAST

Radio Athlone has arranged with the Vatican Broadcasting Station to relay the Pope's blessing to the Eucharistic Congress, now being held at Manila, in the Philippines. The Pope's voice will be heard at 1 o'clock, and the usual translation in English will follow.

Woodbrook. As can be seen below, the programme is varied and entertaining, and many listeners will be glad of the opportunity of hearing Renee Flynn (soprano).

Adrian Boult to-day conducts the fourteenth Sunday Orchestral Concert from London Regional at 6.30. The orchestra are playing works of Dvorák, Haydn and Bliss. A rather interesting feature of B.B.C. National is "Lepanto," a ballad, by G. K. Chesterton, of the great sea battle of 1571, in which Don John of Austria defeated the Turkish Fleet. This broadcast, having been arranged by Val Gielgud, is sure to be successful. This week all British programmes are completely devoid of organ recitals. From the

BOOKS OF THE WEEK

THE BOOK OF THE FILM

FIRST AID FOR "FANS"

HISTORY AND CLASSICS

THE other day the window of a Dublin bookshop contained a display of "The Book of the Film," which interested me greatly. The film was "Under Two Flags," at the time being shown in a Dublin cinema, and the book was, of course, Ouida's most popular work. Forty or fifty years ago Ouida's novel fascinated the fathers and grandfathers of the generations now thrilling in the cinemas to the acting of Ronald Colman and Claudette Colbert. It then set the fashion in Foreign Legion books, which has persisted, more or less, to this day. For a time, it is true, the doings of the French Foreign Legion were eclipsed by the more gigantic campaigning of the World War; but since "Beau Geste" took the new generation back to the scenes of Ouida's "Under Two Flags," the Legion has been assured of the unswerving loyalty of the young.

No Red Indians

Time was when Fennimore Cooper competed with G. A. Henty and Captain Mayne Reid for the allegiance of youth. Nowadays "The Last of the Mohicans" reposes dustily with "The Lion of St. Mark's" on the shelves of the second-hand book shops in provincial towns. The Red Indian is no longer romantic: he is now a sleek, well-fed gentleman, taking his leisured ease on a Government reservation, what time his squaw studies the fashion columns of the latest Sunday edition from Chicago or New York. Was it "The Covered Wagon" that sent the Red man careering on his mustang from the screen? Or was it the cowboy antics of Tom Mix and Tony? Whoever, or whatever, it was, the trick was done: done so thoroughly that even a "clean film" mood in Hollywood fails to bring the Red Indian back again. When youth nowadays talks about "romance" it may be discovered that the glamour hangs about the gangsters and "tough guys" of America's criminal belt. If crime did not pay in the real world it certainly paid on the screen; so that while the real Al Capone languished in jail his impersonators on the screen drew Presidential salaries. Such is the irony of fate; an irony that would have inspired the pen of an Anatole France, a George Meredith, or a Joseph Conrad. "The Way of a Transgressor" may be hard, but it has its compensations in book and film royalties.

Literature and the Screen

Which brings me back to the subject of the relation of books to the cinema. The generations which were mildly shocked by Ouida were loyal to Dickens and Thackeray—if they occasionally had a debauch in the works of Marie Corelli. I wonder what they would think and say if they discovered "Oliver Twist" and "A Tale of Two Cities," "David Copperfield" and "Vanity Fair" announced in all sincerity as being "the books of the films." Possibly they would have prescribed a strong dose of Lord Lytton if the case were very bad, and a study of "Little Lord Fauntleroy" in a mild case. But, in all seriousness, is not there something radically wrong with people who do not read books unless they are advertised as being "the books of the films?" It suggests that the late Andrew Carnegie's princely benefactions in the way of public libraries have not been so efficacious as they might have been; or that the millions of pounds annually expended upon popular education in these two islands for the past fifty years have been largely wasted. It is a sad thought—a thought I have no desire to harbour; but it will persist in intruding whenever I am forced to contemplate a book that is a literary masterpiece, a classic in its language, masquerading as the cheap scenario of a film. The lesser offence, but still a great offence, is that committed by the film magnates when they say that a Dickens or Thackeray masterpiece is the work of some Mr. Blank, the gentleman who converted it into a "screen play."

First-aid Needed

Now that Hollywood has gone all historical we may expect the worst. Historical accuracy must not be expected—it might spoil the dramatic texture of the story. And since Hollywood and Elstree have found history the novelists, particularly the women novelists, have found it also. A little while ago only Marjorie Bowen specialised in historical novels; to-day the film magnates can pick and choose from dozens of writers, and probably from hundreds of novels. Every picture tells a story! Not, however, the story as the historians know it and wrangle about it. Not even the story as the schoolboy knows it. The story offered is that in which Bergner and Dietrich and Garbo and Hepburn can be best presented. When historians snorted about distortion by the Whigs they had a case: what would they say to distortion by the scenarists and the producers? Obviously some assistance is needed to enable the average cinema patron to rectify the distortions of these people. There is a pressing need for another kind of "book of the film"; a series of short brochures written quickly, but in a scholarly, yet readable, style, and with the most scrupulous regard for historical accuracy. This is work for the History Association in Great Britain and for some public-spirited folk in Ireland. It is work that needs to be done if the history-teaching of the schools is not to be obliterated by the glamourous distortions of the film. When it has been done, and is being regularly done, I shall look into the bookshop windows, eagerly seeking "the book of the film."

A.E.M.

Inside Abyssinia

Eye-witness in Abyssinia. By Herbert Matthews. London: Secker and Warburg. 12/6 net.

MR. HERBERT MATTHEWS was one of the few journalists who stayed with the invading Italian Army throughout the duration of the Abyssinian campaign. The others abandoned the whole assignment either because their health had been broken by the heat, or because they could no longer stand being cooped up in Eritrea while important battles were being waged in the heart of the country. It seems that the Italians made very inadequate provision for the despatch of news, so that when, if ever, the journalists were allowed to see what was going on, they then were faced with the almost impossible task of getting the story to their papers. Towards the end of the campaign, however, the journalists were invited personally by Badoglio to the scene of the major engagements, and thus did Mr. Matthews receive the reward for his patience.

His book is absorbing—quite absorbing. He has the American journalist's capacity to take in everything, even the things which he is not supposed to see; and he is not afraid to record his experiences in the most elaborate detail. He is pro-Italian, and his reasons for being pro-Italian will be an eye-opener to supporters of the Negus.

Reminiscences of a Great Zoologist

The Autobiography of Sir Chalmers Mitchell

My Fill of Days. By Sir Peter Chalmers Mitchell. London: Faber and Faber. 15/- net.

THE reminiscences of a great man generally make fascinating reading, but when the man has been for thirty-two years Secretary of one of the greatest Zoological Societies in the world—the London Zoo—it becomes of added interest. As a Dunfermline Scot, he exhibits in these pages the tenacious will to succeed of his race, and all through his life of some seventy-three years to date we find him taking the "ups" and the "downs" with dour equanimity. True, he does not under-estimate his own abilities; but what autobiographer can tell the whole truth except he reveals the part he has played in producing results as they stand?

Biologist

His early bent in life was scientific, and this leaning eventually developed towards biology. In its pursuit he read and studied assiduously. He became university lecturer, technical education organiser and administrator, and the whole course of his studies and experiences fittingly culminated in his appointment as Secretary to the London Zoo. It is in this section of his book that he really grips the reader with his lucid expositions and reasonings on the lives and habits of nature's children. That close observation, which is the major make-up of the scientist, helped him to overthrow many fallacious theories regarding the habits and instincts of many animals. He tells us that climate does not necessarily demand that certain animals should live in that climate. The monkey, for instance, is not of necessity a dweller of tropical steaming heat, as it is also to be found in temperatures below freezing point. Hence the thick fur coat of the monkey to enable it to endure the cold. This is but one example of many to be found in the animal kingdom.

Study of Mankind

Of men, too, he has many shrewd things to say, and he gives some fine analyses of Northcliffe, Wickham Steed, Lloyd George and W. T. Stead.

He tells the following about the wizard from Wales: Wickham Steed and Chalmers were brought to Downing street by Lord Northcliffe, the Director of Propaganda, to lay a draft of proposed peace terms to be submitted to Germany, and here are the salient words as used by Lloyd George on that occasion:—

"I can't have anything to do with this. The Germans are going to surrender. I am a lawyer, and can tell you that possession is nine points of the law. We shall have them in the hollow of our hands." Eventually Lloyd George agreed to accept them, provided his colleagues would acquiesce. Acquiescence was eventually forthcoming from the whole Cabinet. The then Prime Minister must now look at the hollow of his hands and wonder if he had closed his fingers together so as not to let the Germans slip through them.

Lord Northcliffe

Chalmers-Mitchell was closely connected in business with Lord Northcliffe, and gives a fine summing-up of the great man's character:

"He had imagination and the swiftest power of decision. In matters of money he liked being rich, partly because wealth gave him the power of doing what he wished to do, and partly because money represented the stakes for which his game of life was played, and to win money meant that he was winning the game. In politics, national or international, he was an idealist, and I know that the stories as to his having coveted Government office for himself are untrue. That he was often wrong in his judgments, that he made many mistakes, and that he came to over-estimate his own importance—no doubt but these are all valid accusations. But what of it? Which of us, gaining wealth and power by foresight and determination, surrounded by advisers whom he could make or break, flattered and obeyed by high officers of State so long as they could use him or fear him, is going to preserve a balanced integrity of mind?"

Famous Men

But there is a legion of other famous men who flit across the pages of Chalmers Mitchell's book. King George V., the Kaiser, Henley, etc., all have interesting vignettes in its pages.

It would be difficult to chronicle the various activities of the author's life, but it may be recorded that his latest exploit has been to play the "Scarlet Pimpernel" to refugees from Malaga, now one of the focal points of interest in the Spanish civil war.

This is a well-written book, if at times a bit confusing owing to the admitted overlapping of the dated sections. As a biography it ranks high, not only on account of the personality of the author, but of the international celebrities with whom he has come in contact.

All About Fishes

A History of Fishes. J. R. Norman. Ernest Benn, Ltd. 15/- net.

ANGLERS and naturalists will welcome this new book, which is, in all essentials, a reprint of the 1931 edition at about half the price of the previous edition. Mr. Norman, in his work at the British Museum, has a large quantity of material at his disposal, and in this book he has made as much use of it as possible.

The arrangement of the book is superb. There are chapters dealing with the various organs of the fish, their classification and physiology, all of which show that the author has made a close study of the best method of presentation for layman and expert alike. Although a fish may be unknown to you, Colonel Tenison's excellent illustrations immediately depict the points the author wishes to emphasise. The chapters on the relationship between fishes and man give a summary of the use of fishes to mankind, and of a large variety of methods of fishing. Here the author has condensed his subject in a masterly fashion. Myths and legends, dealt with in the last chapter, are explained as far as possible by the author.

This book has brought under one cover a vast amount of information only to be found in scientific journals in many languages, and is, therefore, inaccessible to the general public. For this reason alone the author is to be congratulated on his successful treatment of one of the most difficult subjects in Zoology, and one feels sure that it will be a standard book of reference for the expert for many years to come.

The Prospects of Being Bombed

A Technical Work on Britain's Air Strategy

Air Strategy. By Lieut.-General N. N. Golovine (in collaboration with a technical expert). London: Gale and Polden. 7/6 net.

APPARENTLY in the next great war capital cities are not going to be bombed into dust so easily as the authors of numerous recent books and newspaper articles would have us believe. "Air Strategy" is a technical work, and, while one cannot read it with the same speed and immediate understanding as, say, Air Commodore Charlton's "War From the Air," which is a work of popular appeal, it is probably the most convincing book upon the aeronautical side of the next big war that we yet have read. There seems to have been altogether too ready an acceptance of the doctrines of the Italian General Giulo Douhet, which are gently criticised by General Golovine; but, in order that this review of "Air Strategy" should be written without prejudice, as it were, we immediately re-read "War From the Air," in which Douhet's docfrines are admirably summarised—and those doctrines did not seem anything like so convincing as they did a year or more ago.

There was no real air strategy in the European War. Aircraft was merely an adjunct to naval and military operations, except for the perpetual offensive by the fighting 'planes of the Royal Flying Corps and (subsequently) the Royal Air Force, which involved a wastage of men and material out of all proportion to the military and moral value of its success. Douhet was the first officer to make an important attempt to formulate an air doctrine. It was outlined in a work entitled "Air Supremacy," published in 1921. His policy since has been elaborated in other books and articles for the Press. Reduced to the fewest and most simple words, the Douhet doctrine is this:—

> The next war will be won by the country which most speedily and most completely bombs the resistance out of the civilian population of the enemy. Armies and navies will occupy merely defensive *rôles*. No aircraft can be spared for naval and military co-operation. It is a waste of time building fighting 'planes, for they cannot stop fleets of bombers from carrying out their work of destruction. Therefore, build bombers, and as many as the country can afford.

Destruction of Moral

Those who have made a study of Douhet's writings may protest that this summary is crude and capable of a great deal of moderation, but not, we think, without considerable expansion. The big point in the Italian general's plan is a "universal" machine, and that machine would be primarily for the destruction of the enemy's *moral* behind the lines. His doctrine has been widely accepted by military experts, more or less in the form in which is stated above. In "Modern War and Defence Reconstruction" we find Captain J. R. Kennedy, editor of the *Army, Navy and Air Force Gazette*, describing the light bomber as "the basic weapon of our tactical structure," and while he considers that concentration upon one form of attack would be a mistake, the bomber is, nevertheless, the "knock-out blow, to which all other activity must be subordinated and to which it all must lead."

General Nolovine's "Air Strategy" is notable for the fact that it, first of all, decries the idea that cities cannot be effectively defended against raiding aircraft; that it relegates the bomber to a second place in the air organisation of the British Empire, and that, instead of a universal machine, it envisages sixteen types of aircraft, exclusive of heavy bombers and training machines, in a peace-time Royal Air Force organisation. Heavy bombers, it is considered, would not be required in the early stages of war, though their utility "for large-scale strategic missions of a retaliatory kind, especially during the final stages of a major conflict," are not denied. They would not be put into mass production, however, until "industrial mobilisation" was decreed.

British Aircraft

Britain's first-line aircraft on a peace-time basis should number 2,500, which would include machines for army co-operation, ground "straffers," communications, transport, the Fleet Air Arm, Metropolitan defence and "mobile" defence. The most numerous type of machine would be the "destroyer," a two-seater low wing monoplane armed with a "cannon," four fixed and four machine-guns on swivelling mounting. Its principal object would be to attack and force down enemy aircraft as far distant as possible from the boundaries of the area to be protected against bomb raids.

The destroyers would constitute London's first line of defence, fighting as far away as Lille and Mons. The actual Metropolitan Defence Force would consist principally of light single seater fighters. Altogether there would be 304 aircraft engaged in the immediate defence of the capital, as well as numerous anti-aircraft batteries and other ground forces, together with an elaborate use of balloon aprons extending up to 8,000 feet. It thus would be rather difficult for a big bombing formation to get to London, and, if they got there, they would be relentlessly harried on their way home.

Defences of London

It is calculated that the number of bombers required to destroy London totally would be 6,500. To that number of craft fighters and other escorts would have to be added. "These figures," writes General Golovine, "make plain that, under present conditions, a total and simultaneous aerial gassing of a capital city is impossible." Retaliatory raids against cities would, to a certain extent, form part of the work of the air force; but the principal objects of bombing machines would be enemy aerodromes and factories. Nevertheless, it is admitted that in any war against Britain the bombing of London would be a very good thing, and the elaborate scheme of defence outlined in "Air Strategy" concerns itself almost entirely with London. The rest of the country will have to take care of itself. Liverpool, Birmingham and Leeds, however, may find satisfaction in the reflection that, notwithstanding the services of the best aircraft of Italy, Germany and Russia, bombing 'planes have done nothing outstanding in the Spanish war except at Madrid, and there they have been operating from a 'drome a few miles from their objective.

Oxford in the Arctic

A Serious Adventure

Arctic Journeys. By Edward Shackleton. London: Hodder and Stoughton. 21/- net.

IN 1934 the Oxford University Ellesmere Land Expedition set out to explore Northern Greenland and points farther North. In the expedition were two experienced Arctic explorers, but the average age of the other four members was twenty-three years. Yet this was no mere joy-ride in search of adventure. The expedition was a serious one, and was backed and advised by such distinguished bodies as the Canadian Government, the British Admiralty, the British Air Ministry, and the British Museum. Each member of the party had his own job to perform. Some were geologists, others botanists, others ornithologists; and all did their work with extreme thoroughness.

An Uncomfortable Winter

Their adventure began badly. They attempted to penetrate the Polar Pack, but on the advice of the captain of the sealer Signalhorn they abandoned this endeavour before damage was done to the ship. As a result, they were forced to winter in Etah, a bleak and windswept cove. Here they built a hut large enough to accommodate them all for the winter, and in the ensuing dark months they made their preparations for the spring journeys of exploration. When the sun reappeared three sledge parties set out, consisting of two white men and three or four Eskimos; and the stories of these three journeys forms the main body of this long book.

Building an Igloo

Mr. Shackleton writes with an entire lack of heroics and of literary frills. The seriousness of the expedition seems to have impressed itself strongly upon him, and it is seldom that he permits himself to indulge in humour. We learn little of the characters of the other five adventurers, or of their reactions to the hardships and terrors to which they were subjected. On the other hand, there is a large amount of unexpected information about the behaviour of dog teams, about the building of an igloo, and about the thousand and one domestic difficulties of life in the Arctic. We learn that icebergs yield fresh water, and that it is unwise to lick them. Your tongue immediately will be frozen to the ice. On this kind of subject Mr. Shackleton is the proverbial mine of information, and if the more serious side of his book fails to hold the attention of the ordinary reader, at least the ordinary reader will learn many things about the Arctic which he never knew before.

Policing Australia

Man Tracks. By Ion L. Idriess. London: Cape. 7/6.

THIS book is interesting on several counts. In the first place, it concerns a large portion of Australia with which the outside world has little enough to do, and, secondly, it describes an aspect of police work which is just as wonderful as the marvels one hears of the desert trackers of the Sudan. That portion of Australian which is dealt with herein embraces nearly all Central Australia, the Northern Territories, Arnhem Land, etc., and that huge, lonely stretch of coast which reaches from Perth to Darwin and then goes right on to the Gulf of Carpentaria. Much of this land is wild inhospitable desert where the great peril is lack of water rather than an aboriginal spear, and the swift effacing sands and elements are powerful abettors of the evil-doer. The police and native trackers who must deal with problems of law and order in this vast portion of the Never Never must continually solve difficulties far above the capabilities of the white man with his civilisation-dulled senses. It is then that the black tracker, with his superhuman alertness and powers of observation, is called in and the erring person, be he white or aboriginal, is sooner or later called to account.

Mr. Idriess, who has had unique experience of this country from both the white man's point of view and the native's—for he lived with an aboriginal tribe for years—has collected a number of stories which tell of hunter and hunted under these conditions. The methods which they reveal are astounding, and the reader will enjoy an entirely novel aspect of life in the great empty wastes of Australia.

Lure of the Legion

The Son of Allah. By Ex-Legionnaire 1384. London: Rich and Cowan. 8/6.
Dead March in the Desert. By W. B. Bannerman. London: Sampson Low. 12/6 net.

THE lure and interest of the French Foreign Legion appears to be unending, and this is hardly surprising, in view of the consistently high level attained by such books as the above. In "The Son of Allah" we have all the ingredients which have made "The White Tuareg" and its fellows so amazingly interesting. Operator 1384, his bosom friend, McCann, the dare-devil, love-making, wine-loving American, and the chivalrous Captain Ducane now find themselves embroiled in a very serious adventure.

A Jihad is being preached by a prophet who calls himself the "Son of Allah," and who united to his very real gifts of personality a real genius for organisation and gun-running. The task of tracing and bringing to justice this evasive person falls to the above three, and they become alternately hunters and hunted in a series of most exciting adventures. The story never flags in its rapid course of adventure, savage brutality and ruthlessness. "Dead March in the Desert" is as grim a tale of cruelty as can ever have been written about the North African deserts. The hero joins the Foreign Legion in order to avenge the desertion of his mother by a man who wronged her grievously. He finds his man, but the sequel is as sad as it is unexpected. The book tells of dreadful things, and contains descriptions of human degradation and stark panic in the face of terrible dangers that are harrowing in the extreme.

New Novels

Child of Light. Mrs. J. L. Garvin. Jonathan Cape. 7/6 net.

THIS is one of those novels which demand from the reader a sympathy with religious fervour for success. The heroine of the story is the daughter of a bohemian pianist, and is denied a great many of the ordinary pleasures of childhood. She is, in consequence, a prey to emotional disturbances, and, as she has a religious background, religion plays an important *rôle* in her life. Part of the scene is laid in London and part in the South of France. There are a number of curious and unusual characters in the book, but Mariella never seems to come alive, and the other figures, for all their strangeness, remain similarly inanimate.

The Fire and the Fiddle. By Wynyard Browne. Conden-Sanderson. 7/6 net.

This is a book which might cause a lot of people to exhaust their supplies of superlatives. Even a hardened reviewer must admit that here is something new and fresh. Although the argument is an old one, dating, one would imagine, to Charles Morgan's "Portrait in a Mirror," the treatment is fresh and stimulating.

One feels that the writer of this book is a man with a future, and he has undoubtedly brought a fire of satire to bear on the present story, which will, if it does not bring him fame, at least bring him a great deal of attention. Every serious student of the modern novel should read this book.

The Moon's Our Home. By Faith Baldwin. Sampson Low. 7/6 net.

MISS BALDWIN'S latest lighter-than-air novel deals with the emotional entanglements of one Cherry Chester, a film-star who falls in with a famous explorer bearing the storied name of Smith, Samuel Smith. As both celebrities are *incognito* and unknown to each other the most unsophisticated reader will be prepared for the complications which logically follow. Here is a set-up which will put no strain on the intellect of even the tiredest businessman—nor any other intellect for that matter. The tone of the novel is set by the original misunderstanding, and with the aid of a battle of scent bottles and similar guileless incidents a good time is had by all.

Ancient and Fishlike. By Francis Boon. Long. 7/6 net.

Mr. Boon's story is excellent entertainment of a light type. It centres round the efforts of a Low Church party, headed by an objectionable churchwarden, in a respectable English watering-place, to oust the High Church incumbent, and contains a multiplicity of queer and varied characters, all of whom play their parts in a complicated plot. There is abundance of quite clever satire.

Eve's Doctor. By Signe Toksvig. London: Faber and Faber. 7/6 net.

A FOREIGNER looks at Dublin and finds more there than many a Dubliner would suspect; in this excellent novel we are shown the medical world which exists behind the facade of the city's hospitals, a world unfamiliar to most of us, and one which provides excellent fiction material. Surgeons, doctors, students, nurses and patients provide the cast for this quiet book, in which the highlights are a successful operation or an emergency call; the bare, hygienic wards and corridors of a large maternity hospital provide the background, and in the triangle of doctor, wife and patient we have all the drama we need.

Miss Toksvig has an excellent prose style, a deep insight into the Irish character, and, apparently, an equally intimate knowledge of medicine. Quiet and restrained though "Eve's Doctor" is, it holds the attention of the reader to the last page, leaving him there with a problem to solve for himself. A really good novel.

Not With Me. Majorie Deans. Gollancz. 7/6 net.

THIS is a first novel both of achievement and promise. It describes a family of quite ordinary interest, consisting of the Vicar of Little Gadding, his wife, their son, aged sixteen, and their three grown-up daughters. The Farmitoes are delightfully characterised, with sympathy, humour and skill. Miss Deans has quite exceptional ability in that elusive matter of making ordinary people seem very much alive and eye, and a power of translating what she has herself seen into vivid pen pictures. A interesting. She has also a keen, observant portion of the book is devoted to the description of a momentous trip to Italy which the vicar makes, and Miss Deans, quite evidently making use of her own impressions on such a tour, provides us with a wealth of memorable and fresh pictures, which in the hands of most novelists would be flat and unprofitable. The story turns on the effect which the vicar's personal problem has upon each individual member of his family, and it is worked out with imagination and skill.

The Blue Bed. By Glyn Jones. Cape. 7/6 net.

This, "Blue Bed," is a collection of short stories or sketches, or childhood memories or memories of dreams. It is suffused with an extraordinary atmosphere of sensuousness, of unreality, of mystery, and, at times, of bitter tragic-comedy. The stories are all about the Welsh mining valleys; sometimes they picture the misery of these valleys in straightforward fashion; sometimes the valleys, the real valleys, are barely perceptible. Perhaps, we could give a better impression by quoting. A child is imprisoned for a moment by a carthorse. "I was small and I was frightened of him; afraid of the great shaggy hoof-cones, sloped close to my feet, and the massive weight of his hot body; afraid of the barrage of his energy seeming to envelop me, to be collapsing about my head, with terrible strength and power." Mr. Glyn Jones on more than one occasion, is extremely obscure, but he never fails to be stimulating.

These Foolish Things. By Michael Sadleir. Constable. 7/6 net.

MR. SADLEIR'S novel is romantic and sentimental, but it is moving romantic and convincing sentiment. Nicholas has said good bye to his beloved Sally in the rain at Cherbourg. She is going back to her child in America—against her will, but determined that it is the only way to preserve the perfection of her few weeks with Nicholas. As the liner heads out to sea in the rain Nicholas decides to write this book for Sally. It is an account of his own sentimental education from his first *affaire* up till the time he met her. He recalls his adolescent days with bitter humour, mocking at himself; his unfortunate meeting with Helen in Berlin, and even the more unfortunate *contretemps* with Danise in the countryside of France. Then come "the foolish things" which remind him of Sally, until in the end we are back at the docks in Cherbourg—in the rain. This is a novel which you may read at one sitting.

The Nine Days' Wonder. By Gwyn Jones. Gollancz. 8/6 net.

Mr. Jones's novel is frank melodrama, with Manchester as a background. There are two step-brothers: one is a successful motor car salesman, who indulges in some lucrative burglary as a side-line; and the other is a young man whose soul is filled with poetry. He does not publish many poems, but he is an impassioned poet all the same. Paul, the salesman, gets engaged to the imbecile and beautiful daughter of his boss, while Christopher goes to live with Sali Morel (*née* Wragg), a lady who obliges a more or less constant stream of commercial travellers. In the course of time Paul begins to sample the charms of Miss Morel, but Christopher, in a fit of jealousy and wild despair, suffocates her with a pillow. Paul is held for the murder. There is a trial; Paul is acquitted, only to be re-arrested on a charge of burglary, and Christopher kills himself by jumping under a train. The story hurries along relentlessly; it is profoundly exciting and is satisfactorily long.

An unprecedented success

GONE WITH THE WIND

by Margaret Mitchell

One million copies of this superb novel sold in America and England

Your local Bookseller stocks it.

1037 pages 10/6 net

MACMILLAN

World's Greatest Airman

My Flying Life. By Sir Charles Kingsford-Smith. London: Melrose. 16/- net.

IN 1927 Kingsford-Smith, Charles Ulm, and Keith Anderson planned the first trans-Pacific flight. All were first-class airmen, but they had failed to make progress. They wanted fame, money, and status, and the accomplishment of a record flight seemed the best way to achieve all three. In "My Flying Life" Sir Charles Kingsford-Smith tells the story of his ambition and its partial realisation. He won fame and status all right and a big number of money prizes came his way, but he never seemed to be in a satisfactory financial condition, the companies in which he invested his money having more than a share of bad luck, so that very often this Air Commodore and Knight was earning his living by giving joy rides in Australia and New Zealand. The three men who planned the first Pacific flight now are dead, all the victims of air crashes. The visit to this country of Kingsford-Smith, and his historic take-off from Portmarnock Strand on the first really successful East to West flight of the Atlantic, long will be remembered. Kingsford-Smith had the most pleasant recollections of his Irish visit, and he expresses his appreciation of our hospitality in his autobiography. He did not agree that he was entitled to be described as the "world's greatest airman," holding that there were so many branches of flying that no one had a claim to be called the greatest. Nevertheless, after reading this book and its story of the numerous records held by Sir Charles, one wonders what airman really was greater. He had a flying life full of romance, adventure and danger, and it makes very good reading.

An Invaluable Reference Book

WHAT Ireland would be without Thom's "Directory" is difficult to imagine. Its bright red covers are now probably the most familiar, as they should be the most conspicuous, objects upon the desk of every Irish business man, or on the reference shelf of everyone whose contacts with the life of the country are close and continuous. The volume is, in fact, absolutely indispensable for every such person, as within its covers will be found such a rich lode of information upon all matters appertaining to Ireland that the prospector for knowledge will rarely have to travel farther. In over 2,600 closely-printed pages everything that apparently could be needed in office or study has been included. Information about the Executive Council and the Dail, about the taxation and its expenditure, about the personalities in the public life of Ireland and Great Britain, about Irish industries and industrialists, the professions and learned bodies, will all be found readily by the aid of clear arrangement and an excellent index. Such important matters as lists of Customs duties will be found fully treated; and the fine "Dublin Annals" places a concise history of the city immediately at the disposal of the seeker after facts and dates. The statistics are full and well-arranged; the Commercial Directory of the Irish Free State and Northern Ireland includes all manner of trades and businesses; and the Dublin Street Directory is adequate for all demands. The printers and publishers may be heartily congratulated upon the production of such a work, which reflects upon them as much credit as it imposes upon its user a debt of gratitude.

Shot Guns

The Shot Gun (The Sportsman's Library). By T. D. Purdey and Captain J. A. Purdey. London: Philip Allan. 5/- net.

THIS is a welcome and valuable addition to the "Sportsman's Library" series. The authors will be recognised as members of the well-known firm of gun-makers bearing their name. They have set down in plain language, remarkably free from technicalities, everything that is worth knowing about the different kinds and makes of shot guns, their care at all times, and the correct methods of handling and use in the field. Cartridges and the various qualities and makes of powder are discussed briefly, and an interesting chapter on shot contains a description of the whole process of manufacture from start to finish of chilled and soft shot, and the merits and suitability of the respective sizes are commented upon. The advantage of the shooting school for beginners is discussed, and practical advice is offered on the various types of shooting, including grouse, partridge, pheasant, rough and clay-bird shooting. On the subject of the etiquette of shooting the authors have drawn up a set of rules, which they rightly suggest should be read and well digested by all shooters.

Women in Russia

The Position of Women in the U.S.S.R. By G. N. Serebrennikov. London: Gollancz. 7/6 net.

THIS heavily documented record of the social and material position of Russian women presents a picture of constant struggle against the ignorance and illiteracy which have made progress in all countries so very sluggish, but more, perhaps, in Russia than anywhere else. This ignorance and this illiteracy would seem to be gradually giving way before the new army of Soviet women armed with test-tube or hammer who are challenging their men comrades in every branch of industry and culture.

This is no book to while away the long winter evenings, but will interest those who concern themselves with the emancipation of woman, and grow hot in arguing whether or not the woman's place is in the home. M. Serebrennikov has included a number of statistics which repay close examination.

Man and Universe

The Third Morality. By Gerald Heard. London: Cassell. 10/6 net.

THIS effort to find a place for man in the modern universe makes most interesting reading. Raising as it does all the questions of morality, religion and conduct, it cannot but help us in our search for an adequate attitude to the world surrounding us, and for a morality which will fit the changed conditions of life. Man moves quicker than the rules which govern him, and when he finds himself far ahead of the criteria by which he is judged it is time that those criteria conformed. Mr. Heard endeavours to suggest what direction this conformation will take, and to help us in finding a remedy, since a remedy must be found, for the ills of our century and our generation.

PUBLICATIONS RECEIVED

BIOGRAPHY AND HISTORY.

Fire by Day and Flame by Night. By Prince Aage of Denmark. London: Sampson Low. 12/6 net.
Mutiny at Fort Saada. By Ex-Legionnaire 1384. London: Sampson Low. 12/6 net.
The French Quarter. By Herbert Asbury. London: Jarrolds. 18/- net.
My Melodious Memories. By Herman Finck. London: Hutchinson. 18/- net.
My Big-Game Hunting Diary. By Count Henry Apponyi. London: Selwyn and Blount. 18/- net.
The Honourable Company. By Douglas MacKay. London: Cassell. 15/- net.
The Du Mauriers. By Daphne du Maurier. London: Gollancz. 10/6 net.
Mutiny at Sea. By A. L. Hadfield. London: Bles. 8/6 net.
Augustus Cæsar. By Bernard M. Allen. London: Macmillan. 8/6 net.
Life of Jesus. By Francois Mauriac. London: Hodder and Stoughton. 7/6 net.
The Vikings of Britain. By D. P. Cappes. London: Allen and Unwin. 7/6 net.
War on Great Cities. By Frank Morrison. London: Faber and Faber. 8/6 net.
Westminster Abbey. By Joycelyn Perkins. London: Duckworth. 7/6 net.
The Paris Commune of 1871. By Frank Jellinek. London: Gollancz. 8/6 net.
They Found God. By M. L. Christlieb. London: Allen and Unwin. 5/- net.

FICTION.

Burmese Silver. By Edward Thompson. London: Faber and Faber. 7/6 net.
True Lovers' Knot. By Rupert Hughes. London: Jarrolds. 7/6 net.
Three Dead. By David Magarshack. London: Constable. 7/6 net.
Give Us Conflict. By Carmel Haden Guest. London: Hutchinson. 7/6 net.
Invasion '14. By Van Der Meersch. London: Constable. 8/6 net.
Candle Indoors. By Helen Hull. London: Cobden Sanderson. 7/6 net.
Plague in Bombay. By Nora Stevenson. London: Cape. 7/6 net.
God's Sparrows. By Philip Child. London: Thornton Butterworth. 7/6 net.
The Sisters. By Myron Brinig. London: Cobden Sanderson. 8/6 net.
Flags of Dawn. By Margaret M. Brash. London: Jarrolds. 7/6 net.
My First Mate. By "Sinbad." London: Stanley Paul. 7/6 net.
People in Cages. By Helen Ashton. London: Collins. 7/6 net.
A.B.C. Investigates. By "Ephesian." London: Jarrolds. 7/6 net.
Unfettered. By Dorothy Hunt. London: Hurst and Blackett. 7/6 net.
I, Savarin! By Douglas Newton. London: Cassell. 7/6 net.

MISCELLANEOUS.

The Wandering Spirit. By Ragnar Numelin. London: Macmillan. 20/-.
The Quaternary Ice Age. By W. B. Wright. London: Macmillan. 25/-.
Theory of Employment. By Joan Robinson. London: Macmillan. 8/6.
The Economic System in a Socialist State. By R. L. Hall. London: Macmillan. 7/6.
Raw Materials or War Materials. By Alfred Plummer. London: Gollancz. 5/6.
An Atlas of Empire. By J. F. Borrabin. London: Gollancz. 5/6.
The Way of Faith. By M. D. Petre. London: Dent. 10/6.
Personality. By James Scott. London: Richards. 5/-.
Sacred Signs. By Romano Guardini. London: Sheed and Ward. 2/6.
The Spirit of the Liturgy. By Romano Guardini. London: Sheed and Ward. 2/6.
The Latin Orde. Dublin: J. Duffy. 2/6.
Anabasis: A Poem. By T. S. Eliot. London: Faber and Faber. 5/-
Puppetry and Puppet Plays. By Arthur B. Allen. London: Allman. 6/-.
Soviet Foreign Trade. By A. P. Rosengoltz. U.S.S.R. Trade Delegation. 1/-.

NEW EDITIONS.

Progress and Religion. By Christopher Dawson. London: Sheed and Ward. 3/6.
A Saint in the Slave Trade. By Arnold Lunn. London: Sheed and Ward. 3/6.
The Secret of the Little Flower. By Henri Gheon. London: Sheed and Ward. 3/6.
The Well and the Shallows. By G. K. Chesterton. London: Sheed and Ward. 3/6.
Barchester Pilgrimage. By Ronald Knox. London: Sheed and Ward. 3/6.
The Breakdown of Money. By Christopher Hollis. London: Sheed and Ward. 3/6.
The Mystery of the Kingdom. By Ronald Knox. London: Sheed and Ward. 2/6.
Mystical Doctrine of St. John of the Cross. London: Sheed and Ward. 3/6.
Fish on Friday. By Leonard Feeney. London: Sheed and Ward. 2/6.

What Dublin is Reading

ACCORDING TO	NON-FICTION.	FICTION.
BROWNE & NOLAN, LTD.	A Journey to Jerusalem (St. John Ervine).	Bulldog Drummond at Bay ("Sapper").
CUMBRIDGE & CO., LTD.	Islands of Ireland (Thomas H. Mason).	The Stranger Prince (Margaret Irwin).
EASON & SONS, LTD.	Islands of Ireland (Thomas H. Mason).	Gone with the Wind (Margaret Mitchell).
FRED. HANNA, LTD.	Mathematics for the Million (Lancelot Hogben).	Famine (Liam O'Flaherty).
HODGES, FIGGIS & CO., LTD.	Islands of Ireland (Thomas H. Mason).	The Stranger Prince (Margaret Irwin).
M. H. GILL & SON, LTD.	Heart to Heart (the Rev. F. M. de Zulueta).	
W. J. HUMPHRIES	Islands of Ireland (Thomas H. Mason).	Famine (Liam O'Flaherty).
SIGN OF THE THREE CANDLES, LTD.	Goamadach a Mhic Leighinn (Dr. Sean MacCana).	Caisleann Oir ("Mairé").
J. DUFFY & CO., LTD.	Mathematics for the Million (Lancelot Hogben).	Coming of the Monster (Father Owen Dudley).
GREENE'S LIBRARY	Islands of Ireland (Thomas H. Mason).	East Wind of Love (Compton Mackenzie).

PUBLIC AMUSEMENTS.

GAIETY THEATRE.
6.45 ..... TWICE NIGHTLY 9.0
"SWING IT"
NEXT WEEK:
6.45 ..... TWICE NIGHTLY 9.0
LEON UNDERWOOD PRESENTS
THE FAMOUS MUSICAL COMEDY SUCCESS,
"A WALTZ DREAM,"
With PILTON WILSON and OLWYN WILLIAMS.
TONY NEVILLE, JEAN KEMP, FULL ORCHESTRA AND FULL LONDON COMPANY OF 50 PERFORMERS.
Popular Prices, 2/6, 2/-, 1/3 and 9d.
Booking Office Open 10 a.m. to 9 p.m.

THE DUBLIN BATTALION GIRLS' BRIGADE
30th ANNUAL DEMONSTRATION
GAIETY THEATRE,
TO-DAY (SATURDAY), 6th FEB., at 2.45 p.m.

OLYMPIA THEATRE.
6.40 ..... TWICE NIGHTLY ..... 9.0.
MATINEE TO-MORROW (SATURDAY) at 2.30.
HALF PRICE FOR CHILDREN TO STALLS Only
FIRST HOUSES AND MATINEES.
LAST WEEK OF DUBLIN'S BEST PANTOMIME,
"ALI BABA AND THE FORTY THIEVES,"
Written by Harry O'Donovan.
Starring
JIMMY O'DEA
As "MAGGIE MURPHY."
EIRE O'REILLY as "Ali Baba."
ETTIE HOWARD as "Princess Layla."
The Greatest Performing Dogs in the World, GAUTIER'S BRICKLAYERS.
Book Early to Avoid Disappointment.
Box Office Open Daily, 10 a.m. to 4.30 p.m.
No Seats Booked by 'Phone.

ABBEY THEATRE.
AT 8.15.
"KATIE ROCHE."
preceded by Songs and Poems.
Next Week: First Production of "THE END OF THE BEGINNING," by Sean O'Casey, and "THE SILVER JUBILEE," by Cormac O'Daly.
Box Office 10.30 to 6. 'Phone 44505

TORCH THEATRE,
CAPEL STREET, TO-NIGHT AT 8.
"THE DUCHESS OF PADUA,"
By OSCAR WILDE.
Usual Prices. Patrons can purchase two Reserve Stalls for the price of one. 'Phone 22770.

GATE. 'Phone—44045. TO-NIGHT at 8.
MATINEE TO-DAY AT 2.30.
Last Two Performances.
"PRIDE AND PREJUDICE."
TUESDAY NEXT:
"THE DUCHESS OF MALFI,"
A Tragedy by JOHN WEBSTER.

METROPOLE CONTINUOUS 2 to 11.0 p.m.
JEAN HARLOW, in
"SUZY,"
With FRANCHOT TONE, CARY GRANT.
To-day at 2.28, 4.48, 7.8 and 9.28 p.m.
Matinee Prices To-day to 3.0 p.m.
NEXT WEEK:
GEORGE RAFT and DOLORES COSTELLO BARRYMORE, in
"YOURS FOR THE ASKING,"
With IDA LUPINO and REGINALD OWEN.
Also—HENRY FONDA, PAT PATERSON, in
"SPENDTHRIFT."

METROPOLE RESTAURANT
ATTRACTIVE.
TABLE D'HOTE LUNCH, 2/-
MORGAN'S O.B.U.
Will hold their
ANNUAL DANCE
IN THE METROPOLE TO-NIGHT.
DANCING 8 TO MIDNIGHT.

GRAFTON Continuous from 2 to 11
Daily at 2.50, 5.5, 7.20, 9.35
RETAINED ALL NEXT WEEK:
GEORGE ARLISS, in
"EAST MEETS WEST,"
DRAMA, SPECTACLE, INTRIGUE IN THE MOST COLOURFUL STORY OF THE EAST EVER SCREENED.

GRAND CENTRAL.
2.30—11 o'c.
To-Morrow (Sunday), 3 and 8.30. Now Booking
Laughs, Thrills and Shudders in
WARNER OLAND'S
Fascinating Mystery Picture,
"CHARLIE CHAN AT THE CIRCUS."
Also "MURDER IN THE BIG HOUSE."
June Travis, Craig Reynolds.
To-day—"SHOW BOAT."
At 2.30, 4.40, 6.50, 9 o'c.

THEATRE DE LUXE.
Dublin's Super Cinema—3 to 11—Camden Street.
James Dunn, Mae Clarke, in "HEARTS IN BONDAGE." At 4.20, 7.10, and 9.40.
John Wayne, in "THE LAWLESS NINETIES."
TO-MORROW (SUNDAY), AT 3.30 AND 8.30,
"RHYTHM ON THE RANGE,"
BING CROSBY and FRANCES FARMER.
Also "NAVY BORN."
WILLIAM GARGAN, CLAIRE DODD.

THE QUEEN'S. CONTINUOUS 3—11
Stage—"WHOOPEE" REVUE, with STAN JAY and JOHNNIE CULLEN, etc.
Screen— SHIRLEY TEMPLE, in "CAPTAIN JANUARY."

GOOD COMPANIONS' SUBSCRIPTION CONCERTS,
ABERDEEN HALL,
Monday, 8th March; limited number of Seats.
Tuesday, 9th March, EXTRA CONCERT, at 8.15.
THREE ONE-ACT OPERAS,
PRODUCED BY
AGNES HARTY, C.B.E.
THOMAS AND SALLY.....Arne
HILDA WHITE, EDITH MORTIER, GEOFFREY QUAILE, TADGH FORBES.
THE IMPRESARIO.....Mozart
RENEE FLYNN, MABEL THRIFT, JOSEPH O'NEILL.
SUZANNE'S SECRET.....Wolf-Ferrari
DOROTHY GRIFFITH, SAMUEL MOONEY, ALFRED BIRCH.
Accompanists:
EILEEN COYLE, GEORGE REEVES.
TICKETS, 3/6 AND 2/6, PIGOTT AND CO., GRAFTON STREET.

ST. JOHN AMBULANCE ASSOCIATION (IRISH CENTRE):—A COURSE OF FIRST AID LECTURES FOR MEN will commence on THURSDAY, 11th FEBRUARY, 1937, at 7.45 p.m. at BRIGADE HALL, 66 GREAT STRAND STREET, DUBLIN. FEE 5/-.

SLIGO FEIS CEOIL.
ENTRIES CLOSE 15th FEBRUARY,
For Entrance Forms, apply to
MISS MITCHELL,
16 WILLIAM STREET, SLIGO.

CHURCH NOTICES.

ST. ANDREW'S PRESBYTERIAN CHURCH, BRAY.
SERVICE OF DEDICATION
OF MEMORIAL WINDOWS
To commemorate the life and work of Rev. ERNEST JAMES McKEE, B.A., LL.D., And of
Mr. and Mrs. RICHARD ANDREW AUSTIN.
TO-MORROW (SUNDAY), FEBRUARY 7th, AT 11.30 A.M.
(The Unveiling Ceremonies will be performed by Mrs. McKee and Miss Austin.)
Rev. ROBERT CROSSETT, B.A. (Bray).
Rev. JOHN KNOWLES, B.A. (Tullylish).
Rev. A. W. NEILL, M.A.; (Armagh).
EVENING SERVICE, 7 O'CLOCK.
Rev. JOHN KNOWLES, B.A.

MERRION HALL,
LOWER MERRION STREET.
EVANGELISTIC SERVICES EVERY SUNDAY, 12 AND 7.
Preacher To-morrow: MR. E. H. GRANT.

RINGSEND Y.M.C.A.
8.30—EVANGELISTIC SERVICE.
Illustrated by Beautiful Lantern Slides.
Speaker—Mr. HARRY PATTISON.
ALL WELCOME.

ADVERTISEMENT INDEX.

	Page		Page
Amusements	8	Legal Appointments	2
Apartments	4	Legal Notices	3
Auctions	15-16	Lost and Found	3
Business Premises	2	Machinery	4
Cattle & Live Stock	2	Medical Appointments	2
Church Notices	8	Miscellaneous	4
Coals	3	Money & Partnership	2
Company Notices	14	Motor Matters, etc.	2
Contracts	3	Music, Pianos	3
Dogs	2	Opticians	3
Dress	3	Poultry, Eggs	2
Education (Tuitions)	2	Public Notices	8
Employment Wanted	2	Representatives	2
Fishing, Sporting	3	Sales by Treaty	15
Furniture	3	Schools and Colleges	3
Garden	2	Seaside and Country	4
Grazing to Let	15	Sea Trips	3
Horses	2	Shipping	3
Hotels	3	Situations Vacant	2
Houses and Lands	16	Specific Articles	3
Houses and Lands for Sale and Wanted	2	Wireless	3
Houses to Let	4	Yachts	3

Telephone No. 23062

THEATRE ROYAL
'PHONES ..... 43132/3.
CONTINUOUS...TO-DAY, 4.45-11 p.m.
LAST DAY! DON'T MISS
THE AMAZING 'ESCAPOLOGIST,
MURRAY,
THE HARMONY KINGS
AND ALL-STAR VARIETY.
Variety Showing at 5.50 and 8.35.
On the Screen at 4.45, 7.20 and 10 p.m.,
"A SON COMES HOME."
N.B.—Owing to Celebrity Concert To-day, Continuous Cine-Variety from 4.45.
TO-MORROW (SUNDAY),
AT 3 AND 8.30 P.M.,
PERSONAL APPEARANCE OF
RICHARD HAYWARD,
Famous Irish Stage and Screen Star.
Special Engagement of
MUSAIRE.
Presenting His World-famous Musical NOVELTY.
MISS MARIE WILLIAMS,
Singing Popular Songs from the Films.
JIMMY CAMPBELL
AND THE THEATRE ROYAL ORCHESTRA
Present "MUSICAL MOMENTS."
ALBAN CHAMBERS AT THE ORGAN.
On the Screen: The Glorious Irish Comedy,
"THE EARLY BIRD,"
With RICHARD HAYWARD.
Bargain Matinee at 3 p.m. Booking Office for 8.30 Performance Open To-day, 11 a.m. to 7 p.m.
MONDAY NEXT:
GRAND COMEDY WEEK!—
A MILLION LAUGHS IN 3 HOURS!"
ARREN & BRODERICK,
O'DONNELL & BLAIR,
RICHARD HAYWARD,
etc., etc., etc.
On the Screen: "THE EARLY BIRD."
A Matter of Good Taste—
THE REGAL ROOMS RESTAURANT.

TO-DAY, AT 2.30
THEATRE ROYAL.
HAROLD HOLT presents
HUBERMAN,
World Famous Violinist.
ODA
SLOBODSKAYA,
Famous Dramatic Soprano, from Royal Opera, Covent Garden.
SLOBODSKAYA will sing
THREE ARIAS by Bach,
with Violin Accompaniment
BY HUBERMAN,
INTERNATIONAL CELEBRITY SUBSCRIPTION CONCERT.
3/-, 4/-, 5/-, 7/-, 7/6, 8/6, 10/-, 12/-.
PIGOTT & CO., LTD., 112 GRAFTON STREET.
Booking To-day at Theatre Royal Only.

STEPHEN'S GREEN 2—11.
A FLOOD OF MERRIMENT,
"ONE RAINY AFTERNOON,"
With FRANCIS LEDERER,
IDA LUPINO, and
HUGH HERBERT.
SHOWING at 2.40, 4.50, 7.10 and 9.30

ROYAL DUBLIN SOCIETY
SPRING SHOW AND INDUSTRIES FAIR,
MAY 4, 5, 6, 7 and 8, 1937.
TRADE STANDS.
MAIN HALL —ALL SPACE BOOKED.
SAORSTAT HALL —ALL SPACE BOOKED.
MAIN HALL ANNEX —ALL SPACE BOOKED.
MACHINERY PADDOCK—ALL SPACE BOOKED.
SERPENTINE HALL—For Saorstat Industries only—75% of this Hall already booked.
Particulars of available Sites may be had on application to the Society's Offices,
Ballsbridge, Dublin.

ROYAL DUBLIN SOCIETY
MONDAY NEXT, FEBRUARY 8,
At 3 p.m and 8.15 p.m.,
THE CULWICK CHORAL SOCIETY AND NANCIE LORD
(CHORAL AND VIOLIN).
Members admitted Free Afternoon or Evening, and are privileged to introduce Friends on payment of 5/- each for a Single Recital.
FRIDAY NEXT, FEB. 12, at 4 p.m.
LECTURE BY
MRS. D. L. LORIMER,
"PEASANT LIFE IN THE KARAKORAM."
Members admitted Free and are privileged to introduce Friends on payment of 2/- each.

PUBLIC NOTICES

KILDARE BOARD OF HEALTH.
CLERK OF WORKS WANTED.
Applications will be received up to 10 o'clock a.m. on Saturday, the 13th February, instant, from persons possessing Engineering Degrees or equivalent Engineering qualifications, for the position of Clerk of Works in connection with Kilcullen Waterworks Scheme, at a salary of £5 5s. 0d. per week.
Applicants should give particulars of qualifications, experience, etc.
By Order,
D. J. PURCELL, Secretary.
County Hospital, Naas.
3rd February, 1937.

HIBERNIAN CHURCH MISSIONARY SOCIETY.
THE ANNUAL MEETING
OF THE
MEDICAL MISSION AUXILIARY
Will be held in
THE H.C.M.S. HALL, 35 MOLESWORTH STREET,
On FRIDAY, 12th FEBRUARY, 1937, at 3 p.m.
Speaker—
DR. NORMAN S. MACPHERSON,
Srinagar, Punjab, India.
Chairman: H. T. BEWLEY, Esq., M.D., F.R.C.P.I., Hon. Physician to H.C.M.S.
Collection. Tea, 4.15 p.m., 6d.
AT 8 P.M. IN THE SAME HALL,
A LANTERN LECTURE
By Dr. NORMAN S. MACPHERSON.
Admission Free. Collection.

HOUSE OF RECOVERY AND FEVER HOSPITAL, CORK STREET, DUBLIN.
Applications are invited from qualified, registered Medical Men for the post of Junior House Physician at the above hospital, at a salary of £100 per annum, together with board, residence, and laundry. The post is tenable for six months; duties to commence on March 1st, 1937. Applications, stating age, qualifications and other relevant particulars, to be sent to the undersigned not later than Saturday, February 20th, 1937. Selected candidates will be expected to attend for interview.
C. J. McSWEENEY,
Medical Superintendent.

INCORPORATED DENTAL HOSPITAL OF IRELAND.
Lincoln place, Dublin. 6th February, 1937.
Pursuant to the Articles of Association, a General Meeting of the Members and Subscribers will be held at this Hospital on Tuesday, February 16th, 1937, at the hour of 5 o'clock p.m., for the election of the Board of Governors for one year under Clause 11; also to elect an Auditor, to receive Auditor's Report and General Statement for past year, and to transact such other business as may be brought forward.
GEORGE P. MOORE, Hon. Secretary.

The Irish Times

SATURDAY, FEBRUARY 6, 1937.

NEWS SUMMARY

IRELAND

It is reported in Dublin that four more Irishmen fighting with the Spanish Government forces have been killed and seven wounded.—(Page 9.)

Mr. P. McGilligan, T.D., and Mr. M. C. Maguire, K.C., were among the speakers at the inaugural meeting of the University College, Dublin, Law Society, in the Council Chamber of the College last night, when the Auditor (Mr. T. F. O'Higgins) delivered his address on "International Justice."—(Page 10.)

SAVOY DAILY 2-11 p.m. 'Phones 44788/9.
"TO MARY—WITH LOVE,"
The Star Scoop of the Season. With
WARNER BAXTER
And MYRNA LOY.
Showing at 2.45, 5 o'c., 7.15, 9.30.
PHILIP DORE AT THE ORGAN. BARGAIN MATINEES DAILY!
THE SAVOY RESTAURANT.
Dublin's Liveliest Rendezvous.
SAVOY, CORK—"My American Wife" and "High Tension."
SAVOY, LIMERICK—"Trapped by Wireless" and "Royal Eagle."

CAPITOL. 2 o'clock to 11 o'clock. CONTINUOUS.
RETAINED.
THE SCREEN'S OUTSTANDING ACHIEVEMENT,
SYLVIA SIDNEY, SPENCER TRACY, in
"FURY."
ACCLAIMED THE WORLD OVER ONE OF THE TEN BEST PICTURES OF 1936.
SHOWING at 2.42, 4.56, 7.10, 9.24.

PAVILION DUN LAOGHAIRE, 3.30 to 10.30.
LAST DAY OF "KIND LADY,"
Hugh Walpole's Perfect Thriller, Starring
BASIL RATHBONE and ALINE McMAHON
At 4.15, 6.45, 9.15. Buster Keaton Comedy.
LAST DAY of "AUDIOSCOPIKS," etc.
Mon.: "Her Last Affaire" and "Lady in Scarlet."

KENNEDY'S BREAD.
FINEST QUALITY
MADE.
BAKERIES:
127 & 128 PARNELL STREET
AND
ST. PATRICK'S BAKERY,
DUBLIN.

The EFFICACY of the Prescription depends on the ACCURACY of its Compounding—
Therefore, send it to
THE MODERN PHARMACY
6 MERRION ROW, DUBLIN.
'Phone 61496. S. A. Rosenthal, F.C.S., M.P.S.I.

ABROAD

The Pope will broadcast a message to the Eucharistic Congress at Manila to-morrow.—(Page 9.)

President Roosevelt, in a surprise message to Congress, revealed sweeping plans to reorganise the United States of America's Supreme Court.—(Page 9.)

Fighting along a 50-mile front in Central Andalucia is reported. The battle for Malaga continues.—(Page 9.)

FINANCIAL

London Stock Markets were cheerful. Gilt-edged and Argentine Rails were supported, and several Industrial favourites closed higher.—(Page 14.)

The Treasury bill rate was a few halfpence over last week at 10s. 7½d. per cent. Gold was raised to 142s. 2d. per oz., and £304,000 in bars was sold.—(Page 14.)

Dublin Market was quiet. Bank stock rose to 333 and Provincial Old shares to 56s. Great Southern Guaranteed lost 1½ points.—(Page 14.)

Four Years

We publish elsewhere to-day an analysis of the Trade and Shipping Statistics for 1935, compiled by the Department of Industry and Commerce, and obtainable through any bookseller for the modest sum of half-a-crown. We have had the pleasant duty on other occasions to compliment Mr. Stanley Lyon and the staff of the Statistical Bureau upon the methods of compilation and presentation of these important reports, and we feel that anyone who studies this excellent digest will support our tribute. At this time of day it should not be necessary to stress the importance of accurate statistical information for all who have the duty to control or direct the opinion, the policy, or the economy of this State. We are not sure, however, that those who have the directing and controlling power in their hands always have the essential information in their heads or the statistical reference books on their desks. There is no excuse for such laxity; the reference books, official and otherwise, are cheap, the information is vividly presented, and a very good lead is offered in the interpretation of the figures. There are now few States in the world with such a comprehensive service of official statistics at the disposal of its people, and yet there is probably no other State to-day in which less use is made of that service. The most fantastic statements are accepted as facts if they be luridly coloured, and baseless assertions may be permitted to pass if they be uttered by persons who ought to have accurate knowledge and are presumed to have such knowledge. Almost every aspect and phase of the social and economic life of the nation is now surveyed in the published statistics, from the income and expenditure of the community as a whole to the production, distribution and consumption of all the commodities used by the people; and the bulk of this information is issued annually in an "abstract" which is nothing less than a bird's eye view of the community as it exists and changes from year to year. These statistics are the guides upon which statecraft must depend, the indices from which industrialists and business men will plan their schemes, the quarries from which reformers will dig their dialectical material, the beginning of what will be known more and more as the planned economy.

The volume of Trade and Shipping Statistics for 1935 is especially valuable because it presents in the most vivid form a record of the *Fianna Fáil* Government's economic achievements since it came into power in 1932. From an examination of the figures it is possible to understand what has been happening to the economy of the Free State; how that economy has been changed; what are the gains of *Fianna Fáil's* policy and what are the losses. If we look first at the total trade of the Free State it will be seen that when the de Valera Government came into power the total external trade of the *Saorstát* was valued at nearly 69 million pounds sterling, and that this had fallen to about 57¼ million pounds in 1935. It was still lower in 1934, so that there is a slight upward tendency in 1935 and 1936. During the four years imports declined in value by over 5 million pounds, and exports of domestic produce by about 5½ millions, and the visible adverse trade balance, having risen to over 21 million pounds in 1934, fell again to about 17½ millions in 1935. It is a matter for congratulation that this adverse trade balance has declined, but it must be remembered that it is still perilously close to the total value of the exports of Free State products. It would be unfair to suggest that any sin of commission or omission of the *Fianna Fáil* Government was responsible wholly for this fact; but it is equally impossible to exonerate Mr. de Valera's policy from all blame. During the four years from 1932 to 1935 the total value of imports in all the countries of the world tended to rise, but in the Free State the value of imports fell by eight points. During the period world exports rose by four points, but the export trade of the Free State fell by twelve points. Viewing the total trade of the world one sees that while world trade rose in the period by four points the trade of the *Saorstát* actually declined by ten points. There is, obviously, something operative in the trade of the Free State that is not operative in world trade; that thing is Mr. de Valera's "economic war" and the policy of autarchy for which he has made himself responsible. The "sacrifices" for which he pleaded have been made compulsorily and the only visible statistical result is declining trade and a marked tendency to lag behind the rest of the world in economic recovery.

It cannot be expected that an official document will present the sins of the Government in their most grievous aspect, but this report states that there was "a steep fall both in volume and in prices as a result of the imposition of the British special duties." That statement is really too guileless to be accepted by anybody who realises that the duties were imposed for the recovery of sums which the British Government felt itself legally entitled to receive. The effect of this lamentable dispute has been to reduce the livestock exports from the Free State by 10 *per cent.* in four years, and to change the incidence of the trade in the national economy. At the same time the exports of food and drink have risen from 28 to 42 *per cent.* of the total domestic exports, and the exports of other manufactured goods have declined by nearly half. Peculiarly, the imports of manufactured food and drink fell by almost half, while the imports of other manufactured goods improved their relative position in the external trade scale by about 7½ *per cent.* In the four-year period under review many of the most important of old-time imports have been almost eliminated; such commodities as flour, bacon, boots and shoes, motor-cars, bicycles, sweets, butter, oat products, cheese, and knitwear are produced now almost wholly at home. As if in compensation for this change, and directly in consequence of the new conditions brought about by legislation, there are great increases in the imports of certain partly-finished and raw products. There are also large increases in the imports of machinery, which again indicate the changing nature of the economy of the Free State. It is interesting to note that while the trade in ready-made outer and inner garments undoubtedly has increased at home the imports of woven woollen and worsted tissues increased by nearly a million square yards since 1931, and simultaneously the exports of home-made tissues declined in value by about £25,000. This working survey of four years of autarchy brings to light many unsuspected points which it will be well to study carefully. In any economy which is based upon passion rather than reason the effects are apt to be disconcerting: the effects of the *Fianna Fáil* adventure into the passionate economics suggest that such modifications as the Coal-Cattle Pact are worth a whole sheaf of trade agreements with Cuba.

The Roosevelt Touch

When just three months ago President Roosevelt was elected for the second time to the White House with a record majority, doubts were expressed regarding his intentions in the matter of his "New Deal." On the one hand, Conservatives and even Liberals took the view that the President had learned a sorry lesson, and that he would modify his plans during his second term of office, while, on the other, the more progressively minded insisted that he had now had a direct mandate from the people to go "full steam ahead." Yesterday Mr. Roosevelt set all doubts at rest. It is quite certain now that he has not repented of his earlier actions; indeed, it looks as if he has determined to intensify his efforts in the direction of reforms. In a completely unexpected message to Congress the President has made an announcement which almost justifies the use of that much abused term "bombshell." He has decided to reorganise the Supreme Court of the United States. This august body, which probably is the finest judicial tribunal in the world, is the pride of every citizen. It consists of nine judges, whose integrity is beyond all dispute, and in a country where the law very often is brought into contempt, it enjoys a well-earned reputation for incorruptibility. During Mr. Roosevelt's last term of office he discovered that the Supreme Court was getting in the way of some of his pet plans for the "New Deal." It found on more than one occasion that his actions were unconstitutional, and blocked his legislation in the most effective way. The President and his friends were furious; but they did not dare to interfere with the Supreme Court in view of its great reputation in the United States, and to a certain extent at any rate the President was forced to admit defeat. Now he has taken a decision that is likely to raise a storm of discussion throughout the Union. He proposes to reorganise the entire judicial system of the United States, beginning with the Supreme Court itself. In the first place, he will increase the number of judges in the Supreme Court from nine to fifteen, thus putting an effective end to the judicial dictatorship of the "nine old men" as they have been dubbed. He also proposes to nominate an additional judge in the other Federal Courts in all cases in which the actual incumbent of the bench has reached the age of seventy years and six months without having either resigned or retired. Thus President Roosevelt hopes not only to "speed up" judicial decisions, but also to ensure that no court in the Union will be in a position to thwart his policy. He might have achieved the same end by a change in the Constitution; but even he is chary of interference with an instrument which in the eyes of every citizen of the United States is sacrosanct. The supporters of the "New Deal" will be delighted at this new move on the President's part; but the Conservatives and many Liberals will regard it as a deliberate attack on the highest institution in the country. Already the President is being accused of an attempt to "pack" the Supreme Court, which, incidentally, is just about to pass judgment upon the Wagner Labour Act. In the eyes of the traditionalists his action savours almost of treason, and many of his supporters will be nervous regarding its wisdom. In some respects the President's latest move is reminiscent of President de Valera's treatment of the Free State Senate. In both cases the object was identical: the Executive was determined to brook no opposition to its will. In the *Saorstát* the result has been plain for all to see; in the United States the effect is likely to be far-reaching.

Britain's Post Office

Major Tryon, the British Postmaster-General, might be forgiven a lapse from the staid deportment which we are apt to associate with ministerial demeanour if he danced a dance of glee the night before last. On that evening the commercial accounts of his department covering the financial year ended March 31st last were issued for public perusal. They showed that the service, as a whole, had a turnover of £900,778,000 during the twelve-month, and that there was a marked all-round growth of Post Office business in the period under review. Major Tryon's glee will be shared to a great extent by Mr. Neville Chamberlain, Chancellor of the Exchequer; for the accounts provided a surplus of more than twelve and a half million pounds sterling—the largest net surplus on record, and more than half a million pounds in excess of that for the previous year. Most illuminating in the accounts was a figure which showed that during the year there was an increase of 191,204 telephone subscribers, making the total in Britain 2,579,012, also the highest on record; while wireless receiving licences were, at £3,785,700, up by more than three hundred thousand pounds. Many factors contributed to this pleasurable condition of affairs. In the first place, there have been the dynamic energy and great vision of Major Tryon himself. These qualities, helped and aided by an advertising campaign that spoke to the length and breadth of the land, have told a happy tale. It is one that we in the Irish Free State might be proud to recount, even if in smaller measure, for ourselves, and it provides unassailable evidence that in Britain to-day a great wave of prosperity has swept over the land. More people are installing more and more telephones, buying wireless sets, sending letters, and using the Post Office Savings Bank than ever before. Up and down the country more people are earning more money and spending it for the benefit of others. Here is a fact that some of our cross-roads orators and political cranks, prone to foretell the downfall of our nearest and best neighbour, might ponder at their convenience.

The Lusitania

Early next April a huge steel figure will descend into the Atlantic some miles off Kinsale Head; and the Lusitania, after twenty-two years at the bottom of the sea, once again will feel a human being upon her decks. It is a dramatic adventure, one which began, properly, in the autumn of 1935, when Captain Henry Russell, of Glasgow, located the wreck by means of his echo-sounder apparatus. The sounder recorded an object 780 feet long and 84 feet high—and there was tense excitement aboard the salvage ship Ophir. Those were almost exactly the dimensions of the lost liner. Diver James Jarratt was chosen to confirm the find, and in wintry weather he sank down through the seas until at length he stood upon the very decks from which 1,198 people had been drowned those twenty-two years ago. Unluckily he could make no extensive examination of the great hulk below him; for in the rough seas he found it impossible to move about as he would have liked. The new expedition hopes for complete success in the calmer days of the spring; and to ensure that success it will bring with it an invention which was deemed impossible but a few years ago. The ordinary diving suit is limited to a maximum depth of 180 feet, so that it was necessary to use the all-metal type for the Lusitania. With the all-metal type the arms and legs are articulated so that the diver can move about at will; but it was discovered at 300 feet that the joints became immovable from friction under the colossal pressure of the water. A Mr. J. A. Peress began to seek a solution to this problem as early as 1913, but it was not until 1929 that he began to make any considerable headway. Now he has perfected the suit, and, curiously, he derived his inspiration from the human body. He has made a joint which is water tight, and yet is so delicate that a single coin can be picked up with the claws attached to the arms. In this modern armour the chosen diver will be able to penetrate to any part of the ship—and we only hope that he will be able to describe in some small way the astounding things that he must see.

NO "DAILY DOZEN" MUSIC

Intimation that the B.B.C. has no intention of providing broadcast music for the "morning dozen" was made by Mr. George Burnett, public relations officer of the B.B.C. in Scotland, to a reporter in Edinburgh yesterday. He was asked if the Corporation had considered a suggestion that it might radiate slow music for morning exercises, in conjunction with the Government's "Keep Fit" campaign. "We have had no appreciable demand for this by the public as yet," said Mr. Burnett. "America has stopped these broadcasts for some time past, and very few European countries carry on with music of that sort. It does not seem to find favour either in America or Europe, and that completely coincides with our experience.

COURT AND PERSONAL

BUCKINGHAM PALACE, February 5th.

The Earl of Cromer (Lord Chamberlain), who presented an address from the House of Lords; the Right Hon. William Ormsby-Gore, M.P., Secretary of State for the Colonies, and the Right Hon. Malcolm Macdonald, M.P., Secretary of State for Dominion Affairs, had audiences of the King this morning.

Sir Ralph Harwood had the honour of being received by His Majesty, and took leave upon relinquishing his appointment as Financial Secretary to the King.

Their Majesties left London this evening for the Royal Lodge, Windsor Green Park.

MARLBOROUGH HOUSE, S.W.1, February 5th.

Queen Mary, attended by the Dowager Lady Ampthill and Captain Arthur Paget, visited the Imperial War Museum, Lambeth road, this afternoon.

The Princess Royal dined with Her Majesty this evening.

The baptism of the infant daughter of the Duke and Duchess of Kent will take place in the private chapel at Buckingham Palace on Tuesday afternoon next.

The Duchess of Devonshire, who recently returned to London from the country, is leaving again to-day for Chatsworth.

The Marquess and Marchioness of Huntly are leaving London to-day for their residence in Peterborough, where they will spend the week-end. Lady Huntly expects to leave in a fortnight's time for Cannes.

The Earl and Countess of Fitzwilliam sailed in the Almanzora yesterday for West Africa and the Atlantic Islands.

Earl Peel will return to London during the week-end from Leydene, East Meon, Petersfield.

The Earl and Countess of Stafford are returning to London to-day from Bath.

Viscount and Viscountess Bledisloe will return to London next week from South Africa.

Lord Dunalley, who has been paying a short visit to Ireland, has returned to England.

Lord Glanely will return to London next week from South America.

Sir Robert Dillon has arrived at Lismullen, Navan, Co. Meath, from England.

The Hon. Peter Hamilton is returning to England to-day in the Dunvegan Castle from South Africa.

Lady Gilmour will join Sir John Gilmour in London at the end of this week on her return from Scotland.

Lady Fairhaven left London on Thursday for Brighton. She does not expect to return until the first week in March.

The engagement is announced between Howard Waterhouse, eldest son of Captain and Mrs. E. S. Robinson, of Monkstown, Co. Dublin, and Lucy Macpherson, second daughter of Mr. and Mrs. J. A. Douglas, of Balbriggan, Co. Dublin.

The engagement is announced between Cecil George, younger son of the late Sir George Vanston, K.C., LL.D., and of Lady Vanston, "Hildon," Rathdown Park, Terenure, Dublin, and Patricia Mary, only daughter of Mr. and Mrs. G. N. Hyde, 224 Walcott street, North Perth, Western Australia.

MR J. R. BIRCH AND MRS. E. C. NELIGAN.

A marriage has been arranged and will shortly take place between Mr. J. R. (John) Birch, R.N.R., and Mrs. Lelia Neligan, widow of the late Commander E. C. Neligan, R.N.

MUELLER—ACHESON.

The engagement is announced, and the marriage will take place quietly after Easter between Ernst L. Mueller, C.E., second son of the Rev. C. Mueller and Mrs. Mueller, 920 Laredo avenue, Corpus Christi, Texas, U.S.A., and Iris M. H., younger daughter of the Rev. H. Acheson, M.A., and Mrs. Acheson, The Rectory, Dunlavin, Co. Wicklow.

The new Coats for Spring are now arriving in Switzers Ladies' Coat Department. They are all beautifully tailored, and many, produced in the new materials, are very moderately priced at 4½ and 5½ gns.
W. Holmes and Co., George's street—Retiring Sale continues daily.
Arrival of Newest Patterns, Suitings and Costumings. Keenest prices. — Tom Gall, 22 South Frederick st., Dublin. 'Phone 62682
Arrival of New Goods at Slyne's, Ltd., 71 Grafton street.

PASSENGERS BY ROYAL MAIL STEAMERS.

Among the arrivals were:—Lady Lumsden, R. Harris, Jr., and Mrs. Raphael Sherratt, Dr. Brendan Roantree, Mr. and Mrs. Roberts, Mr. S. Connolly, Miss Lyons, Mr. L. Thomas, Mr. S. O'Connor, Mr. A. Kavanagh, Mr. Austin, Mr. P. Campbell, Miss Hyland.

Among the departures were:—B. R. Plunkett, Mrs. J. M. Cunningham, Mr. J. Cunningham, Miss Daisy Latchman, Miss Gwen Rountree, Miss Helen Rountree, Mrs. Robert Murphy, Mr. John Lyons, Mr. T. Roche, Mrs. George Penrose, the Rev. F. E. Caig, Mr. T. A. Bogan, Mr. and Mrs. T. Hanlon, Miss L. Jones.

PASSENGERS BY B. AND I. LINE, VIA LIVERPOOL.

Among the arrivals were:—Mr. E. Webster, Mr. R. Whelan, Mr. F. W. Phibbs, Mr. T. Vickerman, Mr. J. Hird, Mr. C. Osborne, Mr. Sparkes, Mr. Shaw, Mr. Gray, Mr. Johnston, Mr. Dolan, Mr. Bridgeman, Mr. Morris, Mrs. Tarlo, Mr. and Mrs. Haggett, Mr. Lamb, Mr. P. Silverwood, Mr. E. Clay, Mr. B. Grove, Mr. McKeever, Mr. Murray, Mr. and Mrs. Wakefield, Mr. Woods, Mr. Whelan, Mr. and Mrs. J. Huet, Mr. and Mrs. McDonald, Mr. Crawford, Miss G. Moore, Mrs. McGarry, Miss M. Henry, Mr. Watts, Mr. Wine, Mr. Barnes, Mr. Ferris.

Among the departures were:—Lady Mary Kirk, Mr. E. Greenhough, Mr. H. I. Bottomley, Mr. R. Smith, Mr. E. Ball, Mr. A. Haigh, Mr. F. Vickerman, Mr. J. Hird, Mr. J. Wear, Mr. S. Axon, Mr. H. Brogden, Mr. A. Johnson, Mr. E. Hudson, Mr. E. Lozge White, Mr. G. M. Bell, Mr. R. Hill, Hon. Mr. Justice Johnston, Mr. E. Webb, Mr. J. Townley, Mr. C. M. Dolby, Mr. F. H. Owen, Mr. C. Roberts, Mr. G. Freeman, Mr. T. Copplestone.

PASSENGERS BY AIR.

Departures from Baldonnel yesterday:—Dr. Moran, Mr. Sidney E. Cooper, Mr. D. R. Roberts.

Exquisite Bouquets, Wreaths, Crosses, Floral Designs. Choicest flowers. Shortest notice. Lowest prices.—Ramsay's, 50 Nassau street.

TO LADIES:—Medical Appliances, Belts, etc. Artificial Silk Elastic Stockings which defy detection or Lastex and Latestar Stockings, which need no covering hose and wash well. Lady attendants.—Fannin and Co., 41 Grafton street.

WEATHER FORECAST

General Inference.—A wedge of high pressure is advancing over the British Isles from the Atlantic. Weather will be mainly fair, apart from local showers in Scotland and local fog in the Midlands and south-eastern counties. Temperatures will become average in most districts.

Ireland, all Districts.—Light or moderate west to north-west wind; mainly fair; local fog; average day temperature; frost at night.

Sea Passages.—Moderate west wind, bright intervals, local showers; sea moderate to slight.

Dixon and Hempenstall Barometers and Thermometers.—12 Suffolk street, Dublin.—(Advt.)

DUBLIN WEATHER REPORT.

Jan.	Bar.	Therm. 9 p.m.	Therm. Max.	Therm. Min.	Therm. Grass Min.	Wind.	Rain m.m.	Sun hours
30	29.126	39.2	40	33	31	S.E.	0.5	0.0
31	29.275	46.2	51	37	30	—	1.1	1.4
Feb.								
1	29.484	42.9	47	34	27	W	tr

REORGANISING OF SUPREME COURT

PRESIDENT ROOSEVELT'S BOLD PLAN

PRESERVING "NEW DEAL" LEGISLATION

TREATMENT OF CONSTITUTIONAL QUESTIONS

PRESIDENT ROOSEVELT, in a surprise message to Congress yesterday, first revealed his sweeping new plans to reorganise the United States of America's Supreme Court, whose judgments have overturned much of his "new deal" legislation.

The President recommends increasing the "nine old men"—the present Supreme Court judges—to fifteen, and nominating an additional judge in other Federal Courts where the incumbent has reached the age of 70½ without retiring.

New methods of speeding up High Court decisions on constitutional questions are also envisaged.

The tentative draft of the bill, accompanying the message to Congress, listed four specific recommendations, which, he said, did not raise any issue of constitutional importance.

The average age of the judges of the U.S. Supreme Court is at present 71.2.

The oldest judge is Mr. Louis Dembitz Brandeis, who will be 81 next birthday, and the youngest is Mr. Owen J. Roberts, who is 61.

From Reuter's Correspondent.

WASHINGTON, Friday.

THE President's revolutionary plan has brought widespread relief that the long period of presidential hesitancy now is over, and that Congress can now choose either to enforce the new scheme, and win the New Deal's objectives by "packing the court," or else amend the Constitution.

Meanwhile many people here are stunned by the boldness of the plan, and the bluntness with which the President revealed his motives.

The "bombshell," which comes just three months after his re-election, is regarded as illustrating the President's genius for timing his actions. The Supreme Court is just about to pass judgment on the Wagner Labour Act, and few New Dealers think that the Act can survive the test.

Moreover, during the current epidemic of strikes some Labour leaders have expressed doubts about Roosevelt, fearing that he is becoming more Conservative, and that he cannot be counted on any further to fight Labour's battles. To-day's smashing announcement must end all doubts.

NEW JUDGES

The new plan would enable the President to appoint forthwith sufficient new judges to ensu: the passage of any carefully drawn up New Deal bills. While it will delight New Deal supporters, the President's plan is bound to arouse a storm of recrimination from Conservatives throughout America. In the eyes of Conservatives any "tampering" with the Court verges on treason, and even Liberals consider such action very grave.

The President's four specific recommendations are:—

1—Power for the President to nominate an additional judge in any court when an incumbent has reached the age of seventy and has held office for ten years, and within six months after reaching seventy has neither retired nor resigned.

2—Power for the Supreme Court to appoi: an administrative assistant or "proctor" to watch the lower court calendars and permit the Chief Justice to assign District or Circuit Judges temporarily to area where dockets are congested.

3—Provision that no decision, injunction, judgment or decree on any constitutional question be promulgated by any Federal Court without previous ample notice to the Attorney-General of the United States, and an opportunity for the United States to present evidence and be heard.

4—That when any inferior court determines a question of constitutionality there shall be a direct and immediate appeal to the Supreme Court, and such cases shall take precedence of all other matters pending in that court.

HOLDING UP ACTS

"It matters not," the President said, "that Congress has enacted a law, the Executive signed it, and the administrative machinery is waiting to function. No important statute can take effect against any individual or organisation with means to engage in far-flung legislation until it has passed through a whole hierarchy of courts. Thus the Judiciary, by postponing the effective date of acts of Congress, is assuming an additional function, and is coming more and more to constitute a scattered, loosely organised, and slowly operating third House of the National Legislature."

"NEW DEAL" CASES

Referring to Court decisions in various 'New Deal" cases, President Roosevelt

President Roosevelt.

said that the welter of conflict decisions on the constitutionality of every form of important legislation brought the law, the courts, and, indeed, the entire administration of justice, dangerously near disrepute, while the processes of Government itself were completely brought to a stand still from time to time by injunctions issued almost automatically, sometimes without notice to the Government, and not infrequently in clear violation of the principle of equity.

SPEEDING-UP JUSTICE

SCOPE OF THE PROPOSALS

In backing up his recommendations President Roosevelt pointed out that the need for legislative action arose because the *personnel* of the Federal Judiciary was insufficient to meet the business before them.

"Delay in any Court," he said, "results in injustices, and makes lawsuits a luxury only available to the few who can afford them, or have property interests sufficiently large to repay the cost."

The President cited figures showing that the Supreme Court, in exercising the right to refuse to hear appeals in many classes of cases in the last fiscal year had declined to hear 717 petitions out of 867 presented, and he asks whether full justice is achieved when a court is so overburdened with business that it is forced to decline, without even an explanation, to hear eighty-seven per cent. of the cases presented to it by private litigants.

AGED JUSTICES

Referring to the matter of aged and infirm justices, President Roosevelt pointed out that there are altogether 237 life tenure judgeships, twenty-five of which are now held by judges who are over seventy.

The life-tenure of judges, assured by the Constitution, was designed to place the courts beyond temptations and influences, which might impair judgments. It was not intended to create a static Judiciary.

The proposals presented to Congress for increasing judgeships did not suggest that any form of compulsory retirement should be incumbent on judges. Indeed, those who reached the retirement age, but desired to continue judicial work, will be able to do so under less physical and mental strain.

WALL STREET'S REACTION

RE-ENACTMENT OF NEW DEAL MEASURES

From Reuter's Correspondent.

NEW YORK, Friday.

While the Presidential "bombshell" plunged Congress into a furore of controversy the break on Wall street to-day reflected visions of a forthcoming re-enactment of drastic New Deal measures—earlier rendered invalid by the Supreme Court—and a renewed bold drive by the Administration towards planned economy under what it is held the Administration regards as a "mandate from the people."

So far there has been a marked reluctance in Wall street to comment on the situation. However, in the light of the outcome of the election the majority seems resigned to the belief that the Administration cannot be stopped.

With the passage of the Presidential proposal taken for granted a revival of the principles of the National Recovery Administration and Supreme Court confirmation of such important measures as the Utility Holding Company Act and the Wagner Labour Relations Act are considered as assured and as paving the way for the further extension of Government supervision of business.

While the immediate reaction of the market was bearish, some quarters believe that a sharp Government turn to the Left eventually might easily be accompanied by a marked revival of inflationary sentiment.

The King has consented to attend a luncheon of the Empire Parliamentary Association, in Westminster Hall on May 7, to meet the Prime Ministers and members of various Legislatures of the Empire, who will be in London for the Imperial Conference and for the Empire Parliamentary Conference.

CAPTURING A VILLAGE

FOUR IRISHMEN KILLED IN SPAIN

SEVEN REPORTED WOUNDED

FOUR more Irishmen have been killed and seven wounded while fighting with the Spanish Government forces, it was learned in Dublin yesterday. They were members of the Irish column serving under Mr. Frank Ryan on the Madrid front.

THE DEAD AND WOUNDED

The four killed are:—
Dan Boyle, Dublin.
Frank Conroy, Kildare.
James Meehan, Galway.
William Beattie, Belfast.

The wounded are Jerry Doran, Donal O'Reilly, Jack Nalty, Seamus Hillen, and Patrick Smith, all of Dublin; J. J. O'Beirne, Belturbet, Co. Cavan; and Patrick Murphy, London.

It is stated that the Irish Column suffered these losses when they were ordered to take a village held by a battery of insurgent artillery in the Guadarrama sector. The Irishmen rushed the village, capturing it after a fierce struggle.

A number of prisoners and five machine guns were taken and sent back to headquarters.

TOTAL CASUALTIES

The total casualties in the Irish Column now number five dead and thirteen wounded, it is stated.

Among the latest casualties are several well-known men. Mr. Donal O'Reilly, a son of J. K. O'Reilly, was one of the four young sons marched out by his father to take part in the 1916 Rising.

Mr. Jack Nalty is an ex-I.R.A. officer, and was interned during the civil war. He served two further periods of imprisonment under the late Government. Mr. Nalty is a well-known cross-country runner and athlete. A member of Dublin City Harriers, he represented Ireland on three occasions.

TRANSFERRED TO MADRID

In a letter received in Dublin yesterday, Mr. Frank Ryan states that, after playing a considerable part in the fighting on the Andalusian front, where they were the only non-Spanish section, the Irish column were transferred to Madrid, where they joined the International Brigade.

Mr. Ryan states that Jack Nalty was wounded in the chest by a burst of machine-gun fire. With a broken arm in addition, he walked three miles to the nearest dressing station.

"The *moral* of my boys is amazing," adds Mr. Ryan, "and no higher courage has ever been displayed by Irishmen.

"Mick May did great work one black day in Andalucia, covering off his comrades as they went back under shell and machine-gun fire. Frank Conroy, now dead, fought like a hero the same day.

"We buried Dinny Coady in Torrclodenes, his comrades, under Kit Conway, firing three volleys over his grave. A true man and a fine soldier. I have his cigarette case for his brother."

ARRIVALS FROM NEW YORK

It is learned that reinforcements have arrived from New York for the Irish column. They are members of Clan na Gael and other Irish-American organisations.

50 MILE FRONT IN ANDALUCIA

THE BATTLE FOR MALAGA

VALENCIA, Friday.

GOVERNMENT troops are fighting a series of actions along a fifty-mile front in Central Andalucia, from Pozo Blanco, north of Cordoba, to Arjonila, south of Andujar.

The insurgent lines of communications, the Government claim, are threatened, especially those leading to the Porcuna sector.

It is reported, but not yet officially confirmed, that the Government forces have captured the large villages of Montor and Villa Franco de Cordoba.

The civil population in the sector have been completely evacuated.

The insurgents appear to be fighting with small flying columns.

A Barcelona telegram says: According to reports from Malaga there has been very heavy fighting on all fronts to-day in the battle which began yesterday with the launch of an insurgent offensive on Malaga.

The Government claim that the advance has been checked, despite heavy reinforcements of the insurgents.

CATALONIA'S FUTURE

VALENCIA, Friday.

"Catalonia definitely is moving at the present moment towards closer collaboration with the Central (Valencia) Government."

This statement was made to-day by Señor Juan Comorera, Secretary of the Unified Socialist Party of Catalonia, in an interview with the Spanish Press Agency.

"The present objective," he added, "is to win the war. Agreement on this issue means an advanced democratic Republic in Catalonia, and for Spain, in general, such a Republic implies defence of the small and middle peasants so numerous in Catalonia. Their loyalty is assured by the resolution on the land question. The transfer of the lands of the Fascist owners to the needy peasants already is completed, and this is laying the major premise for a democratic Republic."

TO STOP VOLUNTEERS

OTTAWA, Friday.

A bill providing for penalties against Canadians seeking to join the military or naval forces in Spain is being drafted, it is revealed by the Department of Justice.

It is intended to introduce the measure in Parliament at an early date.

MR. BALDWIN AND THE PREMIERSHIP

"NOT GOING ON MUCH LONGER," SAYS M.P.

"I am afraid that we shall not have Mr. Stanley Baldwin for our Prime Minister for very much longer," said Mr. John Crowder, M.P. for Finchley, at an East Finchley Conservative Association meeting last night.

"He seems very well and cheerful, but I am told that he is determined that he is not going on for more than twelve months."

BOYLE MURDER CHARGE

DEATH SENTENCE QUASHED

RE-TRIAL ORDERED IN "UNIQUE CASE"

THE hearing was resumed, in the Court of Criminal Appeal yesterday, before the Chief Justice, Mr. Justice Hanna and Mr. Justice Gavan Duffy, of an appeal by Thomas J. Kelly against his conviction and sentence of death on the charge of having murdered Patrick Henry, with whom he had lived at Boyle, Co. Roscommon. The appeal was on the ground that there were now available witnesses whose evidence was not available at the time of the trial, to prove that Henry was alive on September 12, 1935, when Kelly had left Boyle.

Mr. Brereton Barry, K.C., and Mr. R. S. Hogan (instructed by Mr. C. E. Callan) appeared for the appellant; and Mr. Martin Maguire, K.C., and Mr. Kevin Haugh (instructed by the Chief State Solicitor) for the Attorney-General.

One witness was examined by Mr. Brereton Barry, and cross-examined by Mr. Haugh, and another witness was examined by Mr. Maguire, and cross-examined by Mr. Brereton Barry.

At the conclusion of the evidence, Mr. Brereton Barry asked that the conviction be quashed.

Mr. Martin Maguire said that the Court must be satisfied about the *bona fides* of the appeal, and, next, that the new evidence was of such accuracy, reliability and truthfulness that the verdict of the jury ought to be set aside. If the Court was disposed to entertain the appeal it would be his duty to ask for a new trial. This was a very serious case. There had never been anything like it before, as far as the Court records showed.

Mr. Justice Hanna said that he believed that this was the first case in which that Court had been asked to give a new trial on the ground merely of new evidence being available.

The Chief Justice said that it was unprecedented.

UNIQUE

Mr. Maguire said that the case was unique from every point of view.

The Chief Justice, announcing the decision of the Court, said that the case made by the prosecution at the trial was that Henry was seen going into the house in which Kelly had lived with him, between 7 and 8 p.m., on September 10th, 1935, and that that was the last occasion on which he was seen alive by any person other than Kelly. Kelly was seen leaving the house between 1 and 2 p.m. on September 11th, and he left Boyle by 'bus that evening. Five witnesses gave evidence on behalf of the accused man at the trial that they had seen, and one that he had spoken to, Henry, on September 12th, the day after Kelly left the district. As the jury had convicted, it must be inferred that no juror believed the evidence of any of those five witnesses. The accused man now asked that the conviction be quashed or that a new trial be ordered, so that he might submit to the jury the evidence of seven additional witnesses, who would say that they saw Henry alive on September 12th. That Court had thought it right to hear that evidence before determining the appeal. There were three courses open to the Court: it might refuse to reverse the conviction; it might reverse the conviction and direct that the accused man be discharged; or it might reverse the conviction and direct a re-trial.

"In the present case," the Chief Justice proceeded, "this Court is of opinion that in the interests of justice it should direct a re-trial, in order that the whole evidence should be submitted to a jury for their consideration. This Court expresses no opinion whatever as to the weight that this Court would attach to that evidence if this Court had to determine the guilt or innocence of the accused man, or as to the weight that the jury should attach to it when it is submitted for their consideration; that will be a matter entirely for them."

The Court accordingly quashed the conviction and directed a new trial.

It was directed that Kelly be detained in custody pending the re-trial.

IMPERIAL TOBACCO PROFITS

AN INCREASE OF £368,300

The full report of the Imperial Tobacco Company of Great Britain and Ireland for the year ended October 31st, 1936, the preliminary figures of which appeared on January 21st, shows that the net profit amounted to £10,642,952—an increase of £368,349. The corresponding figure for 1934-35 was £10,274,603. Adding transfer fees and deducting £10,000 for directors' fees, and £250,000 against £500,000 transferred to reserve, there is a balance of £10,386,316, which, with £1,040,422 brought in, makes a total of £11,426,737 available.

As already known, the directors proposal is to raise the total distribution on the Ordinary stock by 1 per cent., with a final dividend of 7½ per cent. and a bonus of 10 per cent., which leaves a carry-forward of £1,183,767.

The balance-sheet also reflects the company's increased prosperity. Stock-in-trade, including leaf in transit, etc., amounts to £33,304,786, compared with £31,239,987; and land, buildings, etc., at cost, less amounts written off, total £4,962,703, against £4,812,619. Cash at £3,640,744 shows a decline of £189,457, but investments in subsidiary and associated companies are up from £12,036,044 to £12,111,012.

Deposits by, and current accounts with, subsidiary and associated companies are over £200,000 higher at £739,085, against £525,929. Creditors have expanded by almost £1,000,000 to £17,126,322, and at £8,791,197 debtors show a rise on the twelve months of £415,908.

GREAT SOUTHERN RAILWAYS

DIVIDENDS ON GUARANTEED STOCK

The directors of the Great Southern Railways Company, at their meeting yesterday, decided to recommend the payment of the arrears of dividends on the 4 per Cent. Guaranteed Preference Stock for the year 1935.

The directors further decided to recommend that a dividend at the rate of 4 per cent. per annum be paid on the 4 per Cent. Guaranteed Preference Stock for the year ended 31st December, 1936.

The directors regret that no profits are yet available for dividends on the Preference or Ordinary Stocks of the company.

The dividends now recommended clear off all interest due on the Guaranteed Stock up to December 31, 1936, and are up to market expectations. Before the decision was made known yesterday the Guaranteed Stock was dealt in at 91½, a fall of 1½ points.

LAHINCH'S FIGHT WITH THE OCEAN

BOMBARDED BY GREAT WAVES

UNDERMINING OF HOUSES FEARED

COUNTY SURVEYOR'S FEAR FOR THE TOWN

From Our Correspondent.

ENNIS, Friday.

FOUR times this week, from early on Monday morning to late on Tuesday evening, mountainous seas, whipped by great gales, relentlessly battered the houses and the already damaged promenade at Lahinch, the popular holiday resort, situated on the West coast of Clare.

The occupiers of houses on the sea front refuse to leave their homes, bravely facing the future in the hope that the Government, in co-operation with the Clare County Council, will do something effective to assist them in the never-ending fight with the Atlantic Ocean.

SURVEYOR'S BELIEF

Mr. Frank Dowling, B.E., County Surveyor for Clare, in an interview with me, said:—"I am quite convinced that if steps are not taken in the very near future to properly safeguard Lahinch the whole village will be swept out of existence. All the houses are built on sand, and once the tide encroaches there is nothing to bar its progress. If something is not done soon what I foresee is that the sea will cut through the centre of the village and isolate the famous golf links."

At about 4 a.m. on Monday one of the worst storms remembered by the oldest inhabitant swept over the village. Huge waves dashed against the promenade, swept over house tops into adjoining streets and flooded a number of premises. In one case the waves crashed through a front door and out through the back door. Enormous quantities of water carried in their path big boulders and slabs of concrete which were hurled against the walls of houses. This was repeated on Tuesday morning.

THE POLICE BARRACK

Sergeant Dooley, of the Lahinch Guards, stated that this week's heavy seas enlarged some holes that already existed at the base of the promenade. He believes that for a distance of about fifteen to twenty yards inwards the promenade and some houses are completely undermined.

"In fact," he said, "I would compare the present condition to rabbit burrows in a ditch." During every high tide houses in the vicinity of the promenade are shaken by the water rushing in underneath the foundations.

On one occasion he himself clearly heard the water entering and receding beneath the foundations of the barrack, which is within about twenty feet of the back portion of the promenade. He brought the matter to the notice of his authorities, and, although the barrack is listed as a "married station," he was ordered to leave the married quarters and procure alternative accommodation for himself and family. Nobody now resides at night in the barrack except the barrack orderly. Even he (Guard Daly) was forced to leave the building on Tuesday morning by the storm

IN SERIOUS DANGER

Eight or nine houses situated on the verge of the promenade are in serious danger. In line with these are the ruins of three houses demolished some years ago by the fury of the sea. Opposite the barrack is a rebuilt house occupied by Mr. and Mrs. B. Morris, the original premises having been destroyed at the same time as the other three. When interviewed Mrs. Morris said she had never experienced such a terrifying time as she had on Monday and Tuesday mornings. "The tide," she said, "carried big stones which battered the house and shook it time after time."

Some years ago the promenade, now so badly battered, was an imposing structure, with iron railings running along its entire length. The iron railings, the greater portion of the promenade, and a substantial pier have all disappeared. Nothing now remains but tiered steps of concrete to form a break-water against future tides. This break-water, which was specially constructed by Mr. Dowling out of limited financial resources, has done its work up to the present, and, as a matter of fact, has exceeded expectations; but, as he himself says, if now undermined, it is difficult to see how the remains of the promenade and the houses nearby can be saved unless the necessary financial assistance is forthcoming to construct a permanent and effective sea-wall.

TWO-SEATER OF THE AIR

'Plane Which Does 30 To the Gallon

By Our Air Correspondent.

An Irish test pilot, Mr. Richard Grubb, of Clogheen, Co. Tipperary, has arrived in this country with a new type of British aircraft which is claimed to be "the light car of the air."

It is an Aeronca cabin monoplane which is now being built in England, although it was originally designed in the United States. Mr. Grubb took me on a flight in this machine yesterday. The pilot and passenger sit side by side in a comfortable cabin, with quite a good range of vision. The machine, powered with a 38 h.p. opposed twin-cylinder engine, climbs rapidly, and had a top speed of 90 m.p.h. and a cruising speed of 82 m.p.h. The landing speed—35 m.p.h.—was very low, and the ease with which the Aeronca can be pulled up in a short distance on the ground by its wheel brakes commends it for getting in and out of small fields.

The cruising range of this aeroplane is 230 miles, and its petrol consumption is 30 miles per gallon. It may be recalled that Flying-Officer Llewellyn made the 9,090 miles flight from Croydon to Johannesburg in an Aeronca, and the flight is said to have cost only £24 in running expenses.

Mr. Grubb, who is test pilot to the builders of these machines, proposes to fly to Fermoy to-day, and will demonstrate the capabilities of his machine before he visits his home at Clogheen and several other parts of Ireland during the coming week.

Mr. Bernard McDonagh (68), of Drumcaghey, Ederney, Co. Fermanagh, died suddenly in his home on Wednesday evening. He was a well-known cattle dealer in Fermanagh and Tyrone and leaves a widow and family to mourn his loss.

RECOVERY OF THE POPE

TO-MORROW'S BROADCAST

TO BE RELAYED FROM MANY STATIONS

From Reuter's Correspondent.

VATICAN CITY, Friday.

VATICAN CITY officials are amazed and delighted at the remarkable recovery which the Pope has made as revealed by to-day's official bulletin.

It is no secret that at some stages of his illness his death was expected from one day to another.

To-day's he is reported to be in much better spirits, and he told one of his visitors this morning that he now feels better than before his illness.

MEDICAL OPINION

The Pope announced his intention of going to stay in his villa at Castel Gandolfo in May, if his health continues to improve. He wanted to go earlier even next month, but Dr. Milani had the moisture measured in the neighbourhood of the villa, which is near Lake Albano, and it was found to be too damp at present to make a stay there advisable for His Holiness.

The latest medical report shows that the Pope's physical condition has really improved, though he will never be quite rid of the defective blood circulation and the symptoms of myocarditis.

EUCHARISTIC CONGRESS

The broadcast which the Pope will make to the Manila Eucharistic Congress on Sunday will consist of about six hundred words and a short blessing.

The address will be given at 1 p.m. (G.M.T.) to coincide with the closing of the Congress, and will be broadcast from the Vatican short-wave station on a wavelength of 19.84 metres.

A translation will follow immediately, and the address will be relayed by many stations.

SHIPS HELD UP AT DUBLIN

TWO STEAMERS' CREWS PAID OFF

The crews of the s.s. City of Antwerp and s.s. City of Limerick, numbering about 30 men, were paid off last night as a result of the Dublin dockers' dispute. It is expected that a third vessel will pay off almost immediately.

In the meantime the s.s. City of Bremen has sailed from Cork with only portion of her cargo discharged. The vessel is taking cargo consigned to Dublin back to the port of Antwerp.

The s.s. Trito (Rotterdam) has sailed from Dublin with her full cargo, which the Dublin dockers refused to discharge.

Checkers and boy assistants employed by Messrs. Palgrave, Murphy, Ltd., were withdrawn by the Irish Seamen's and Port Workers' Union yesterday. These workers, together with the discharged seamen and the dockers directly involved in the dispute, will be paid dispute benefit by the union.

The s.s. Danegarth Force is held up at Dublin as a result of the stoppage, and a chartered vessel at Cork, which is to convey Irish cattle to the Continent, may be involved to-day.

There seems little hope of an immediate settlement.

WAR MINISTER AND CONSCRIPTION

MR. DUFF COOPER DOES NOT WANT IT

Mr. Duff Cooper, Secretary of State for War, told a Cleckheaton, Yorkshire, audience las' night that he does not believe in conscription, and does not want it.

"I should hate to see any method of force introduced into Great Britain," he said, "because, in the first place, I believe our young men only need to know what their duty is in order to do it.

"The introduction of conscription in Great Britain would not solve, or even materially assist in solving, our particular and immediate problem. The greater part of our armament is employed, not here, but abroad in various parts of the Empire.

"I have never heard it suggested that conscription should be introduced for foreign service. I do not want conscription. I do not believe in it, and I do not believe that in time of peace it would assist us or be necessary."

While he did not desire to see conscription, he thought that more should be asked of young people.

"The greatest contribution that can be made to world peace to-day is a strongly defended, efficiently armed Great Britain."

M.C.C. AT GEELONG

WORTHINGTON SOON OUT

GEELONG (VICTORIA), Saturday.

R. W. V. Robins, taking over the captaincy of the M.C.C. team in the absence of G. O. Allen, won the toss and gave his side first knock on a good wicket. The locals soon put the small crowd of 1,500 in a good humour by getting the luckless Worthington out with only 14 runs on the board. Worthington, who had Verity as his opening partner, was clean bowled by Collins, a fast-medium right-hand bowler, for 3.

Hardstaff joined Verity, and the home side had a great chance of getting another cheap wicket. The Notts player had made only 5 when he was missed at the wicket by Hassett, Mair being the unlucky bowler. Verity, revealing fine stroke production, and Hardstaff, gradually mastered the bowling, and the 50 was hoisted in 62 minutes.

Worthington b Collins	3
Verity l.b.w. b. Schofield	47
Hardstaff not out	63
Wyatt c Wetherill b Doyle	0
Extra	1
Total (3 wkts.)	114

Lunch score.

125,000 ATTEND MIDNIGHT MASS

MANILA'S OPEN-AIR CATHEDRAL

THE POPE SENDS HIS BLESSING

EUCHARISTIC CONGRESS FERVOUR

Special Telegram.

MANILA, Friday.

THE special event of to-day's Eucharistic Congress was a cablegram from Cardinal Pacelli, Papal Secretary of State, on behalf of the Pope, conveying the praise and blessing of the Holy Father for the "magnificent triumph of the great assemblage of the International Congress."

The cablegram, which was received by Cardinal Dougherty of Philadelphia, the Papal Legate, further declared that "the Holy See was profoundly moved by the loving homage and prayerful solicitude for His Vicar on earth," and that the Pope imparted his paternal Apostolic Benediction as "a pledge of his copious thanks for the abundant fruits of your devoted labours."

The Pontifical Mass, which is celebrated on the first Friday of the month, had special significance to-day in view of the Pope's message. Moreover, it was sung by Bishop H. Peylin, of Namur, who was celebrating his eighty-first birthday.

IMPRESSIVE SCENE

Brilliant lighting this evening converted the lovely Luneta Park into a vast open-air cathedral for the men's Midnight Mass, which was attended by about 125,000 men from fifty-four nations. Richly-robed Cardinals, with a retinue of priests, administered the Sacrament before the great Eucharistic altar, and Archbishop O'Doherty acted as Communion celebrant.

The special sermon for men was delivered by Archbishop John Mitty, of San Francisco, who, in the course of his address, declared: "If to-day we are thinking of spreading the truth it is in the broken Body of Our Lord: it is in the Eucharist that we shall conquer."

A PRAYER

He prayed that "a Manila galleon might go forth from the islands, freighted not with mere material riches of the Orient, but with the graces of the Holy Eucharist. May it bring to every shore," he prayed, "throughout the world the blessings of Our Lord and Saviour, Christ Jesus."

Archbishop Mitty then referred to the Filipinos as "the most Catholic nation of the East," and exhorted the host of devoted natives who swelled the congregation as "the last born of the Commonwealths on the face of the earth to hold fast that which you have, to fight the good fight, and to keep the faith."

CHURCH BELLS RING OUT

Hardly had the men's general Communion terminated than the church bells rang out summoning the faithful to early morning Masses, which are part of the day-long renewal of devotions of the five-day Congress.

Later in the day a downpour of tropical rain interrupted the second international assembly of the Congress, which had been arranged for the early evening, and the thousands who had gathered for it in the Luneta Park were forced to rush for shelter in every direction.

Prelates and laymen then transferred the session to the broadcasting station, and six speeches were broadcast while steady rain drenched the outdoor sitting.

SPANISH INSURGENTS

The Right Rev. Silvester Sancho, Spanish Rector of the Santo Tomas University, Manila, asked the Catholics of the world to pray for the success of the Spanish insurgents.

There is, he said, "being waged in Spain a fight to the death between the Eucharist, which is the living Jesus, and atheism, disguised under the cloak of Communism."

CHILDREN'S DAY

At the end of the day's ceremonies officials at once began preparations to handle the 80,000 children who are expected to take part in the outdoor Communion and Mass at Luneta Park early to-morrow morning.

It was stated in reliable Church circles to-day that the next International Eucharistic Congress would probably be held in the summer of 1938 at Budapest, Hungary.

THE PRINCESS ROYAL

ON WAY TO VISIT DUKE OF WINDSOR

The Princess Royal arrived in London last night from Leeds, on her way to visit her brother, the Duke of Windsor, at Castle Enzesfeld, near Vienna.

The Princess travelled with one of her Ladies-in-Waiting, and there was a big crowd at King's Cross Station when she arrived. She looked very well, and was wearing a dress of Royal purple, with a hat of the same shade.

From the station the Princess drove to her home at No. 32 Green street, Mayfair.

To-day the Princess, with her husband, the Earl of Harewood, will leave London for Vienna.

TO-DAY'S WEATHER

Mainly fair. Frost at night.

See also Page 8.

TO-DAY'S INDEX

	Page.
LEADING ARTICLES:	
Four Years	3
The Roosevelt Touch	3
Britain's Post Office	3
The Lusitania	3
SPECIAL ARTICLES:	
An Irishman's Diary	6
Trinity College Notes	5
Books of the Week	7
BROADCASTING PROGRAMMES	6
GENERAL:	
Boyle Murder Charge	9
Irishmen Killed in Spain	9
Lahinch's Fight with the Ocean	9
Reorganising of Supreme Court	9
The Pope's Recovery	9
125,000 Attend Midnight Mass	9
LETTERS TO THE EDITOR	6
FINANCIAL NEWS AND MARKETS	14-15
SPORTING NEWS	12-13

BAN ON FREE STATE DOCTORS

CASE IN BELFAST COURT

CONDITIONAL ORDER AGAINST MINISTRY

FROM OUR CORRESPONDENT.

BELFAST, Friday.

A FREE State doctor applied in the King's Bench, Belfast, to-day for a conditional writ of *mandamus* to compel the Northern Ministry of Home Affairs to sanction his appointment, made by the Newry Board of Guardians. The matter arose over the Ministry's order that only doctors qualifying in Great Britain and Northern Ireland should be appointed to public positions.

Lord Justice Andrews held that a *prima facie* case had been made and granted a conditional order.

Mr. C. L. Sheil (instructed by Mr. P. J. McMahon), for Dr. McGeough, read the affidavit of the applicant, in which he said that in November, 1935, Newry Guardians advertised for a medical officer for Mullaghglass Dispensary District, and he applied for the position and fulfilled all the conditions required by the advertisement and held all the qualifications then required by the Ministry of Home Affairs. At the meeting of the Guardians on November 14, 1935, he was appointed and took up duty.

"I am a British subject," went on the affidavit, "and was born in Ireland and lived at Monaghan, in County Monaghan, until November, 1935, when I took up residence at Carrickcloughan, County Armagh, where I still reside and which is in the Mullaghglass Dispensary District.

"I am informed by my solicitor and believe that on or about November 26, 1935, the Ministry of Home Affairs for Northern Ireland made an order.

"The Ministry, purporting to act under the terms of that order, have refused to sanction my appointment, though repeatedly requested by the Guardians to do so."

A BRITISH SUBJECT

Mr. Sheil (for the appellant) said that their case was that the proceedings were *ultra vires* on the ground that the applicant, being a British subject, the Ministry had no right to say to him that "though you are a qualified doctor we have made a new order under which you cannot be appointed."

Lord Justice Andrews—When was the appointment completed? Was it at the date when the Ministry sanctioned it?

Mr. Sheil said that the Ministry had refused to sanction the appointment under an order made by them after the Guardians had made the appointment. The applicant had all the medical qualifications, but the Ministry said that they were entitled to change their minds.

"It appears to me," said counsel, "that if this thing went unchallenged the Ministry may do as they like. I ask for a conditional order on the ground that the order of the Ministry was *ultra vires*."

Lord Justice Andrews—Was the notice of making the appointment sent to the Ministry before the order?

Mr. Sheil said that he could not say.

Lord Justice Andrews said that counsel had made a sufficient *prima facie* case for a conditional order, and he would grant it without expressing any opinion in the slightest degree on the merits of the application.

On Mr. Sheil's application, his lordship ordered service on the Permanent Secretary of the Ministry and the Clerk of Newry Guardians.

EMBEZZLEMENT CHARGES

CORK OFFICIALS SENT FOR TRIAL

FROM OUR CORRESPONDENT.

CORK, Friday.

Cork District Court was again engaged for some hours to-day in taking further depositions in the cases against the three Bankruptcy Court and Land Registry officials, Richard Fitzgibbon, Bernard Crawley, and William J. Ryan, against whom there are a series of charges of embezzlement, conspiracy to defraud, fraudulent removal of Land Registry stamps from documents, and fraudulent affixation of stamps.

Bernard Crawley, having been told he need not answer any question which might incriminate himself, gave evidence in detail as to searches for solicitors and the disposal of the fees obtained for the work.

After hearing the evidence one charge of embezzling £1 2s. 0d., against Ryan, was withdrawn; two charges in respect of two 2s. 6d. stamps, against Fitzgibbon, were altered to one charge in regard to a 5s. stamp, and all three accused were returned for trial on continuing bails.

Among causes of fires in Dundee, mentioned by Firemaster J. S. Weir in his annual report, appears "nice chewing matches." The responsibility of the smoking habit as a fire risk is shown by the fact that 28 fires are attributed to matches and cigarette ends carelessly thrown down, four to people smoking in bed, and one to a hot tobacco pipe left in a coat pocket.

MOTOR RACE VICTIMS

FIVE CLAIMS FOR DAMAGES

WRITS OUTSIDE THE JURISDICTION

FROM OUR CORRESPONDENT.

BELFAST, Friday.

THE fatal accidents at Newtownards during the T.T. motor car race in September last, when eight people were killed and thirty injured, was the subject of an application before Lord Justice Andrews in the King's Bench, Belfast, to-day, when leave was granted to issue and serve writs out of the jurisdiction on Automobile Proprietary, Ltd., having its registered office at the Royal Automobile Club Buildings, Pall Mall, London, S.W.; A. W. Phillips, secretary of the Royal Automobile Club, and George Dixon Spain, major in H.H. Army, both of the Royal Automobile Club, London

Counsel said that a writ had already been served on another defendant, John Chambers, driver of the ill-fated car, of 104 Donegall Pass, Belfast.

The applicants were:—

Mrs. Jane M'Auley, widow, 45 Mill street, Newtownards, who claimed in respect of the death of her husband, Samuel M'Auley.

Robert M'Gimpsey, Scrabo road, Newtownards, who claimed in respect of the death of his son, William A. M'Gimpsey

George Carlisle, 46 George street, who claimed for personal injuries.

Mrs. Hannah Warden, John street, Newtownards, who claimed for the death of her husband, Alexander Warden, and for personal injuries (described by counsel as most serious).

Samuel Wilson, Scrabo road, who claimed for the death of his son, Samuel.

Lord Justice Andrews granted the orders sought.

Mr. J. D. Chambers (instructed by Mr. T. C. G. Mackintosh), for the applicants, explained that the claims arose out of the accident at Newtownards during the T.T. Race last year, and said that he grounded the applications on the affidavit of Mr. Thomas C. G. Mackintosh, solicitor, which, having set out the causes of action, went on: The defendant company, the Automobile Proprietary, Ltd., is a company which has among its main objects the organisation of races and competitions relative to auto motor vehicles. . the company is a British company.

The defendant, A. W. Phillips, is secretary of the Royal Automobile Club, Pall Mall, London, and is a official of that club and was in charge of the arrangements for and management of the race, and the writ can be served on them at that address.

The defendant, Spain, was another official of the R.A.C., and was responsible for the organisation, management and control of the race.

The Royal Automobile Club was a club established, maintained and conducted by the defendant company, Automobile Proprietary, Ltd.

NEGLIGENCE ALLEGED

"I say," went on deponent, "that the plaintiff will, at the trial of this action, be able to establish the negligence of the defendants, and of each of their servants and agents, in their conduct, control and management of the said motor race.

"I beg to refer to the correspondence which has passed between me and the solicitors acting for the Royal Automobile Club and Automobile Proprietary, Ltd., and say I have been unable to obtain a definite answer from this company as to whether they will accept responsibility for the conduct of its servants or agents, and the defendants, and each of them, have made no offer to compensate the plaintiff, and none of the defendants has accepted liability in respect of the matters complained of in this action.

"All the matters complained of in this action are matters arising within the jurisdiction of this honourable Court, and I say that the three first-named defendants are essential parties to this action, and that the other defendant, John Chambers, has already been served with the writ of summons in this action. All the defendants are British subjects.

"I believe that this action can be most cheaply and conveniently tried in Northern Ireland; for I say that the witnesses who will be called to substantiate the plaintiff's case are for the most part resident in Northern Ireland."

Counsel went on to apply for concurrent writs out of the jurisdiction.

Lord Justice Andrews—Take the order.

FOOT-AND-MOUTH DISEASE IN ENGLAND

The Free State Department of Agriculture have been officially informed by the British Ministry of Agriculture and Fisheries that a further outbreak of foot-and-mouth disease has been confirmed at Donnington, Ledbury, Herefordshire.

The usual precautions which have been taken by the British Ministry to prevent the spread of the disease remain in force over an area which includes parts of the Counties of Gloucester, Hereford and Worcester.

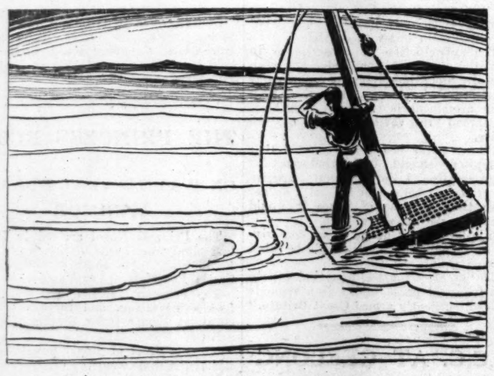

ALONE

"Alone, alone, all all alone,
Alone on a wide wide sea."

What a beautiful thing mere repetition can be in the hands of a master? Alas! that but a few such wizards are to be found in a generation.

Our oft-repeated slogan "on merit alone" possesses no such bewitching beauty. It is meant to be severely terse and practical. You buy a tin of Science Polish and try it. You continue to buy it when you are satisfied that its equal cannot be found. That is all.

On Merit Alone.

THE CLONTARF CYCLE SMASH

HOW TWO MEN LOST THEIR LIVES

EVIDENCE ABOUT A SUDDEN GUST OF WIND

AFTER an investigation which occupied three hours the jury returned a verdict in accordance with the medical evidence at the inquest, held in Jervis Street Hospital yesterday by Dr. D. A. MacErlean, City Coroner, on Gerard McDonnell (23), of Liffey Bank Junction, Glasnevin, and Cyril Newham (20), of Haliday square, off Oxmantown road, Dublin.

Both men, who were radio mechanics employed at the Central Radio, Rathmines road, sustained fatal injuries when a motor cycle combination, in which they were driving, collided with a fire alarm post at the junction of St. Lawrence and Clontarf roads on Thursday last.

JURY'S RECOMMENDATION

The jury added a rider to the effect that the island and the fire alarm post at the junction of the roads were a danger to the traffic, and should be removed to some safe position.

Francis McDonnell said that his brother, Gerard McDonnell, had never, to his knowledge, driven a motor cycle.

Maurice Newham said that he never saw his brother driving a motor cycle, and, to his knowledge, he had not got a driver's licence.

Dr. A. Morris, Jervis Street Hospital, stated that death in both cases was due to shock and hæmorrhage following extensive injuries.

Desmond Neville, 17 Castle avenue, said that he saw the motor cycle approach St. Lawrence road, coming from the direction of the city, and travelling at between thirty and forty miles per hour. Near the junction the machine swerved suddenly to the left and struck the alarm post. As a result of the impact the sidecar separated from the cycle, and both men were thrown on to the road. Before the machine swerved he saw the driver put his right foot on the carriageway, and it seemed as if the brakes had refused to work.

A GUST OF WIND

William Cleary, Summerhill, stated that the driver seemed to lose control when caught by a sudden gust of wind, and seemed to be unable to avoid colliding with the post.

Robert Owens, 'bus driver, 36 Fleming road, Drumcondra, corroborated the evidence of the last witness, adding that in his opinion the driver was travelling very fast. He did not think that the driver intended to turn up St. Lawrence road, but a sudden gust of wind put him off his course.

Guard M. Byrne, Carriage Department, said that for an inexperienced driver a sudden gust of wind would have the effect of blowing him off his course.

A youth named George Bunting said that the machine passed him as he was cycling, and the engine was roaring. The motor cycle was only a few feet away from the witness when the steering seemed to become locked, and the machine took a direct course for the fire alarm. The witness was not affected by the gust of wind.

EMPLOYER'S EVIDENCE

Arthur Sevitt, 6 Grosvenor terrace, Rathmines, proprietor of the Central Radio, said that both the deceased men were employed by him as wireless mechanics. He had purchased the motor cycle combination involved in the accident. He did not give permission to either of the deceased men to use the machine. He was satisfied that Newham could drive a motor cycle, and he had told the witness that he had a driver's licence.

Patrick J. Egan, 20 John street, Pimlico, also employed in the Central Radio, said that Newham was a good driver, and had told witness that he had a driver's licence.

FROM "THE TIMES"

(BY SPECIAL ARRANGEMENT.)

ECONOMIC DEFENCE

The Times, in a leading article on economic defences, says: While economists and bankers are discussing methods of stabilising prosperity and of preventing recovery from running wild in excessive expansion and unhealthy speculation, industrialists are having forced on their attention the near and the more distant consequences of the rearmament programme and its bearing on the fortunes of their industries. These industrialists do not attempt to estimate the broad effects of the large unproductive expenditure which the Government have released in a spate along certain channels, but they are concerned with dislocations of production that might, in their view, be diminished if not prevented.

It is necessary to remember—and Government Departments do not always seem to know it well enough—that within the difficulty of satisfying in time the demands of the Government for defence is the second difficulty of maintaining unimpaired the ability of industry to sustain the national life at a high level. The Government's work makes a heavy draft on the national resources, which industry must feed and replenish. In the first place, industry has to adjust itself suddenly to large, but temporary, demands which must have priority, and, in the second place, to prepare for the readjustment that will be required almost as suddenly when the emergency demands have been met. There is imminent danger that the building industry may enter upon a period of feverish activity, shortness of materials and inflated prices and wages, and then relapse into depression in which it will drag others with it. If the industry is overfed with orders this year and next it will as surely suffer stringency in the following years. A similar danger of congestion now and of leanness later confronts other industries, and their circumstances, if foreign trade has to be sacrificed in order to meet the Government's requirements, may, in the end, be worse.

Industry and trade are the foundations of our economic strength, and from that strength is derived the means of defence. The nation does not grudge the demands for defence, for without national security there would be no economic security. All that is required will be forthcoming. But the business of providing defence should be conducted in such a way that the bill of costs will be presented only once, and not once in increased taxation, and again in loss of trade, diminishing incomes from profits and wages, and further additions to the weight of taxation. To ward off this second time of payment measures must be taken to maintain our overseas trade, to set an even course for business at home, so far as order and plan can secure it, and to foster recovery and industrial activity in the distressed areas, so that tracts of economic wilderness may once again be made productive and a source of energy, not of weakness.

FEWER UNEMPLOYED

FREE STATE FIGURE DROPS BY 4,800

Official figures published last evening show that between the 25th January and the 1st February there was a fall in the number of persons unemployed in the Free State of 4,846. The figures for the former date were 100,177, and for the latter 95,331. On 18th January the number unemployed was 104,797.

"THERE WILL BE NO WAR"

WORDS OF DR. GOEBBELS

"NO ONE DARE ATTACK US"

BERLIN, Friday.

STRIKING references to the international situation made by Dr. Goebbels, in a speech in Hamburg, which were not published in the Berlin newspapers, are contained in a report of the address in the "Hamburger Fremdenblatt" to-night.

According to this paper, Dr. Goebbels said, when addressing a huge mass meeting at Hamburg last night:—

"Are you under the impression that France feels she would like to walk across the Rhine and on to Berlin? A German army is lined up on the frontier to-day, also along the frontier in the west.

VERSAILLES

"What did our predecessors say when they referred to Versailles? They stammered that an attempt should be made by using friendliness and patience to make an irreconcilable opponent more kindly disposed towards us. What did we do? We tore up Versailles. (Applause.)

"In four years of reconstruction Germany has once more become a great Power. We still lack a few things to make us happy, but I hope that we shall get them too.

"The growing of a new Continental military Power in the heart of Europe cannot leave the development of world affairs uninfluenced.

MR. EDEN

"It is true the British Foreign Secretary Eden stated that he did not want Europe to split into two camps. But there exists a nation of 180 millions at the border of Europe which is determined to cast Europe into anarchism.

"If the charge is made against us Germans that we are silent about Czechoslovakia, or speak only in very unfriendly terms, this is due to the fact that we are under the impression that its military alliance with Moscow is a great danger for Western Europe."

LESS CHANCE LATER

Referring to the possibility of a war arising from the "existing crises," Dr. Goebbels said:—"I can assure you most definitely that this conflict will not arise. It will not arise, not because we do not yield to everything our adversaries demand of us, but because no one dares to attack us.

"Some may say not now, but later. Later there is even less chance of that happening than to-day, because later we shall be stronger than to-day."

'PLANES IN COLLISION

TWO DEAD

FROM REUTER'S CORRESPONDENT.

ALEXANDRIA, Friday.

Lieutenant G. A. Vardon (attached to R.A.F.), and Telegraphist Bert Overal were killed when two 'planes from H.M. aircraft carrier Glorious collided off Alexandria to-day.

The accident occurred when the machines were carrying out a mock torpedo attack on H.M.S. Courageous, and, according to an eye witness, the collision took place immediately over the bows of the destroyer.

Lieutenant Vardon's 'plane nose-dived into the sea, and he and the telegraphist were killed outright.

The other machine flew round for a short time and then came near a destroyer. The pilot was rescued uninjured, but the 'plane was wrecked.

OFFICIAL STATEMENT

The Air Ministry announced last night that Lieutenant Gerald Arthur Vardon, R.N., Flying officer, R.A.F., and Telegraphist Bert Overal, R.N., lost their lives as the result of a collision in the air which occurred off Alexandria to-day between two aircraft of No. 825 Fleet Spotter Reconnaissance Squadron, embarked on H.M.S. Glorious.

Lieutenant Vardon and Telegraphist Overal were the pilot and passenger of one aircraft.

The occupants of the second aircraft are safe and uninjured.

This is the ninth R.A.F. accident this year, bringing the death roll to twelve. Two of the other accidents have been in the Egyptian district, one at Kantara (Egypt) and the other at Pibor Post (Sudan).

"THE PLOUGH AND THE STARS"

FIRST VIEW OF NEW FILM IN LONDON

FROM OUR CORRESPONDENT.

LONDON, Friday.

Mr. John W. Dulanty, the Free State High Commissioner in London, was present at the world-premiere of "The Plough and the Stars," based on Seán O'Casey's play, at the Regal Cinema, Marble Arch, London, this evening.

In 1934-'35 Radio Pictures produced in Hollywood "The Informer," based on Liam O'Flaherty's novel, for which high awards were bestowed on John Ford, the director. "The Plough and the Stars" is likely to repeat that welcome, for it has been guided to the screen by the same director; made in the same studios and by the same producing staff; adapted by the same scenarist, and authentic colour brought to the scenes by the Abbey Players, who were brought specially from Dublin—Barry Fitzgerald, Eileen Crowe, Dennis O'Dea, F. J. McCormick, and Arthur Shields, who also acted as assistant director. They are supported by Una O'Connor and J. M. Kerrigan also of Abbey fame.

The picture is humorous throughout, thanks to Barry Fitzgerald, Denis O'Dea, as the young Covey; Eileen Crowe, as Bessie Burgess; Una O'Connor, as Maggie Gogan, and J. M. Kerrigan, as Peter Flynn.

F. J. McCormick, as Pearse, and Moroni Olsen, as James Connolly, gave good performances, and F. J. McCormick as Breman, was most realistic. Barbara Stanwyck and Preston Foster were fine in the leads as Nora and Jack Clitheroe, but the Abbey Players steal the picture.

The story is told with biting character analysis, but ends with a note of lightness; while the play ends with a much more sombre note.

THE LATE MR. P. M. SEALES

At the meeting of the Council of the Incorporated Law Society of Ireland held on the 4th inst. a resolution was passed regretting the death of Mr. Peter M. Seales, who for the past eighteen years had been a member of the Council and filled the office of President of the Society in the year 1929-30.

PROVINCIAL BANK CLERKSHIPS.
At the last exam. pupils of ROSSE COLLEGE, 65 Stephen's Green, Dublin, gained 17 appointments. Classes now working for next exam. —(Advt.)

LEAGUE'S PART IN PEACE

CAN IT BE MADE EFFECTIVE?

MR. McGILLIGAN ON HORRORS OF WAR

THE University College, Dublin, Law Society held its inaugural meeting in the College last night, when the Auditor (Mr. T. F. O'Higgins) delivered his address on "International Justice." Mr. P. McGilligan, T.D.; Mr. M. C. Maguire, K.C.; Mr. P. J. Roe, K.C., and the Rev. Denis O'Keefe, M.A., were the principal speakers.

Dr. Coffey, President of the College, welcomed the speakers.

Mr. P. McGilligan said that if there were going to be no League of Nations they were going to have war, and if they had war they would have horrors one hundred times worse than those which had been experienced in the last war. In the last war about 300 tons of explosives were dropped on the different countries. It was estimated that in any single twenty-four hours that amount of explosives could be dropped and repeated continually. And they would not only be explosive bombs, but they would be incendiary bombs which would spread poison gas.

One article of the League would, at any rate, have to be scrapped, and that was the article which stereotyped territorially the division of the earth. That might bring about a re-adjustment of men's minds, with some hope then of progress. The International Court had not failed because of its *personnel* or through adjustment of problems which had come before it, but because not enough problems had been brought before it.

The League of Nations had failed to face the big problems, but it had faced the smaller issues and found a solution for them. Concluding, Mr. McGilligan said that small nations could help in the cause of world peace a great deal by taking an active interest in international matters.

LEAGUE'S FAILURE

Mr. M. C. Maguire, K.C., seconding the vote of thanks, said that he thought there had been undue pessimism in the speeches of both the Auditor and Mr. McGilligan. From the tenor of their remarks one would think that international law was a thing of the past. That he refused to believe. No body, however, would fail to believe that the League of Nations had failed. Personally, he thought that the word "failure" was too mild. The League had been guilty of one of the greatest betrayals in history—and with its eyes open. It had betrayed and shattered the confidence of all the nations of the world.

The conception of international justice which they had put before themselves was not justice at all, but a justice founded upon expediency, and that expediency had been dictated all along the line by the dominant Powers for the maintenance of an intolerable *status quo*. It was time that the influence of the Vatican should be restored to world affairs. For centuries the Pope, as head of Christendom, was appealed to by the nations of Christendom, and he settled their disputes upon fair lines and proper justice. The voice of the Pope should be restored to the Council of the Nations at Geneva, or wherever the new Council would be set up.

Mr. P. J Roe, K.C., who proposed that the Society was worthy of support, said that he was not in favour of war, but he was equally not in favour of peace at any price. Everybody agreed that there should not be war, but everybody also agreed that there would be war There never would be peace until men forgot their different nationalities and joined in one great brotherhood. That never could happen until they had a central authority, powerful enough to keep the rest of the world at peace. He preferred to risk occasional war, rather than to be a standardised citizen under either Communism or Fascism.

The Rev. Denis O'Keeffe, M.A., seconding the motion, said that in the sphere of international labour and international morality the League had accomplished most useful work. The difficulty of securing any international institution was that it was hard to obtain the affection and loyalty of the peoples of the world generally. A man's emotional range was strictly limited to his family, his village, his city and his country. When Max Beerbohm was asked what thought the British Empire inspired in him, he replied:—"A determination never to visit it." (Laughter.) A man could not take an active interest in the whole world.

AUDITOR'S ADDRESS

In the course of his address, the Auditor said that it was one of the saddest chapters in the world's history that the glorious chance of future peace, which the foundation of the League of Nations had given them, had not been grasped by the world's statesmen, and that nations had been so forgetful of their duty to mankind as to violate their pledged word and honour in the lust for power. The fact that Italy had emerged successfully and with increased prestige from the Abyssinian war was itself a damning repudiation of the supposed perfection of modern international law. Of what use was the sanction if it was not enforced?

Referring to the alternatives which faced those who would seek to preserve the peace of the world, he said that one was to recognise frankly the failure of the League and to abolish it. To-day the nations of the world were dividing themselves into various groups and alliances for various purposes. Why not give that fact universal recognition, and divide the world into regional spheres, governed by the different Powers? Let Japan, said Mr. Higgins, look after the interests of the Orient; let the United States be responsible for the American continent; and let Britain rule that quarter of the globe which comprised the Empire. This would, at least, ensure the predominance of a sanctioned law over certain portions of the world's territory; it would end the friction of opposing national ideas which was so apparent in Geneva; and it would restore to the world the comparative stability of the concert of Europe.

The alternative was to strengthen the Covenant of the League of Nations, to preserve the whole system of international law by strengthening the organs through which it expressed itself, and by eradicating the principal causes which had led to the present chaos in international dealings.

If the system of international law was to be preserved a pledge of non-intervention must be extracted from all nations. To-day they found Russian soldiers fighting in the trenches round Madrid, and Germans, Italians and Irishmen marching behind the banners of the insurgents

In regard to the relations between the Free State and England, the Auditor said that if there was a strengthening of the system of international arbitration the natural reluctance of nations to diminish their sovereignty by submitting to arbitration would be overcome. Such reluctance was amplified by the economic dispute at present marring friendly relations between Great Britain and the Free State, and, though arbitration had been mentioned several times, no arbitral board had yet been set up.

THE LAUNDRIES' DISPUTE

POSSIBILITY OF A SETTLEMENT

The 1,500 members of the Irish Women Workers' Union employed in the Dublin laundry trade will meet this afternoon to consider an expected offer from the Leinster Laundries' Association. The workers were offered 2s. increase yesterday, but their representatives would not agree to recommend less than 2s. 6d. per week for time and piece workers, and the employers' representatives agreed to convey this suggestion to their members.

A further conference regarding the wages of vanmen was held in Jury's Hotel last night.

The women workers' conference was held under the auspices of the Department of Industry and Commerce at 51 Dawson street.

OFFICE TRAINING (Ladies' Dept.).
129 Appointments and 508 Certificates gained since Jan., 1935, by lady students of SKERRY'S COLLEGE, 76 Stephen's Green. (Advt.)

VIEWS ON PEACE AND WAR

BISHOP DENOUNCES PACIFISTS

DEBATE AT CHURCH ASSEMBLY

THE Bishop of London (Dr. Winnington Ingram) pleaded for an adequate defence force, and stressed the danger of the Pacifist policy at the meeting of the Church Assembly in London yesterday. The Pacifists, in his opinion, were the real danger to the peace of the world to-day.

There is no great danger of war if we are strong enough he said. If we had taken the view of the Pacifists in 1914, either the German Emperor or Herr Hitler would now be in Whitehall; this island of ours would be a German Province.

When the Assembly resumed the debate on Peace and National Defence, the Bishop of Southwark (Dr. R. G. Parsons) moved that the Assembly affirmed the responsibility of Christian people to support, criticise, or oppose all defence programmes in the light of Christian principles.

Lord Darvngton, seconding, the proposal, said that he would much rather the world should come to an end than that we should have another outbreak of war.

DR. INGRAM'S VIEWS

The Bishop of London, having made the reference to the situation in 1914 (quoted above) said:—

Coming to later times, I should have thought that Abyssinia would have cured every pacifist in the world. If we have no force at our disposal the dictators of the world will triumph over the democracies of the world.

Referring to Dr. Barnes's speech made on Thursday, Dr. Ingram said: "I hate opposing the Bishop of Birmingham, because I have a great affection and admiration for him. I would rather die than see bombs dropping on the children and burning their flesh while we stand by doing nothing. If the Bishop of Birmingham saw a little child being ill treated he would be the first to go and hit out and defend the child.

Dealing with the Government's rearmament programme, Dr. Ingram said: "I am all for watching the Government, and I do not wish to give a blank cheque to any Government, but as our Government is intent on peace, let us, for God's sake, stand behind it." (Applause.)

CANON SHEPPARD FOR PEACE

Canon "Dick" Sheppard urged that war is the ultimate expression of man's futility and wickedness, and it is not the part of Christians either to take part in it or to have anything whatever to do with it.

Mr. Hubert Upward, of St. Alban's, expressed the view that the vast majority of the younger educated people to-day were opposed to war, tooth and nail.

"The people who want war are across the Channel," declared the Rev. H. G. Crabtree, also of St. Alban's. "It is monstrous to suggest that we are promoting war. If the Bishop of Birmingham, Canon Sheppard and others want to preach to the unconverted, they should go and talk to Hitler. They might go to Rome and have a meeting with Mussolini in the chair.

"Let them go to Russia. To talk to us in this Assembly is a waste of time, because we all want peace."

The Archbishop of York (Dr. Temple)—said "Supposing that bombs are dropped on the Bishop of London's Christmas party, the Pacifist question is whether the Bishop is prepared to send somebody to drop bombs on somebody else's Christmas party. He is not for a moment denying that it may be our duty to die for our country. His only question is whether it is our duty to kill for our country." Dr. Temple maintained that Christians were not bound to the condition that in no circumstances whatsoever might they take the life of a brother. At the same time the conditions must be watched with the utmost vigilance.

"It can be a Christian duty to kill," went on Dr. Temple. "I think it is true that Pacifist agitation is increasing the danger of war."

The original resolution deplored general world rearmament; called on all Christians to redouble efforts to promote international good-will, and welcomed the Government's policy to adhere to the League Covenant and to use armed forces only for defence and in the interests of international security and peace.

When a vote was taken it was decided to accept an amended resolution stating "this Assembly recognises the right of the Government to maintain such forces as the Imperial Parliament deems necessary for the pursuance of this policy, and believes that so long as this policy is maintained Christian citizens may bear arms in the service of their country."

It was also decided by a large majority to adopt the Bishop of Southwark's addendum.

OFFICIAL REPORTS OF DAIL DEBATES

The practice formerly observed in connection with the publication of the official reports of the Dail of issuing them separately for each day has now been resumed. For several years past the publication has been weekly—that is to say, reports for all the sittings of the week were grouped together in one publication. Beginning with the sitting of last Wednesday, the report of each day's proceedings will be available on the following day. These daily reports will, as was done in the case of the weekly reports, be collected into bound volumes for permanent preservation.

FUNERAL OF MR. T. MOLES

The funeral of the Right Hon. Thomas Moles, M.P., Deputy Speaker of the Northern House of Commons, took place yesterday to Ballymena New Cemetery.

The chief mourners were:—Mrs. Moles (widow), Mr. and Mrs Royden Brown (daughter and son-in-law), Mr. James Moles, barrister-at-law (brother), Mr. Chas. Eakins, Mr. Douglas Eakins and Mr. Malcolm E. Kerr (nephews).

There was a profusion of beautiful floral tributes from many friends and organisations with which the late Mr. Moles was connected.

At Claremont House the Service was conducted by the Rev. Louis Crooks, M.A., and an address was given by the Rev. James Quinn, Rector of St. Jude's Parish Church.

With the family mourners was Senator Dr. William Gibson, for many years the intimate friend and colleague of the late Mr. Moles, and the Northern Government and the Belfast Corporation were represented at the funeral.

AUCTION SALES

MESSRS. BATTERSBY AND CO.

At their property salerooms on Thursday, 25th February, Messrs. Battersby and Co. will offer the property "Coolock House," Coolock, on 37 acres; "Lacy's Hotel," Bray; 19 Leinster road, Rathmines; 17 Mulgrave terrace, Dun Laoghaire; and 63 Park avenue, Sandymount—all with possession. Commencing on Monday, 15th February, Messrs. Battersby will hold a six days' sale at "Moore Abbey," Monasterevan, County Kildare, the Irish residence of Count John McCormack, when they will sell an interesting and valuable collection of antique furniture, old Irish, English, and American silver, Sheffield plate, Waterford glass, china, etc., which includes some unique items. Messrs. Battersby and Co. have arranged to run a special bus service to "Moore Abbey" on the days of the view and sale. Details will be found in our advertising columns.

MESSRS. JACKSON STOPS AND McCABE.

Messrs. Jackson Stops and McCabe, the well-known auctioneers, announce in our auction columns to-day the sale of the entire contents of Dartrey Castle, Cootehill, Co. Cavan. It is a sale that will excite great interest among connoisseurs of art throughout the British Isles. All the pieces have been chosen with exquisite taste, and the luxury of the furniture leaves nothing to be desired. The auction takes place on April 19th, and will continue throughout the week. It will be conducted from a very attractive illustrated catalogue, which is at present in the course of preparation, and which will be ready for circulation towards the end of March.

MESSRS. WILLIAM MONTGOMERY AND SON.

On Tuesday next this firm will sell by public auction the entire knitting machinery and plant of the "Argus" Knitting Company at their premises, 14a Crown Alley. On Tuesday, 16th February, they will offer for sale at Gainsboro' House Saleroom, 24 Suffolk street, "Inniscroe," Orwell road, a non-basement residence, in a desirable situation. All particulars are given in our auction columns.

GRESFORD MINE DISASTER

THE INSPECTOR'S FINDINGS

DISTRESSING FEATURE OF THE INQUIRY

SIR HENRY WALKER, Chief Inspector of Mines in Great Britain, whose inquiry into the disastrous explosion at Gresford Colliery, when 265 lives were lost, occupied thirty days, finds that the initial mistake was the failure to carry out a big scheme of ventilation some years previously.

In his report, which was issued yesterday, he says that workmen and officials alike had been responsible for breaking the law with regard to shot firing and the eight hours' day.

THE ASSESSORS' REPORTS

Mr. John Brass, colliery director and Past President of the Institution of Mining Engineers, one of the assessors, came to the conclusion that the point of explosion was near the clutch, due to firedamp being ignited by use of the telephone.

His opinion was that the great loss of life was not primarily due to the explosion, but to the resulting fire.

Mr. Joseph Jones, President of the Mineworkers' Federation, the other assessor, disagreed with the suggestion that the ignition was at the telephone. He considered that the evidence established beyond all dubiety that "14S" district was a veritable "gasometer," awaiting the unfortunate coincidence of ignition, which would produce such a "catastrophic explosion."

Sir Henry Walker, reviewing the inquiry, commented on the evidence of witnesses called by the North Wales Mine Workers' Association, and stated:— "It was to the effect that for several months before the explosion the occurrences of gas in 14S. District were of a very grave character, and that there were present frequently, if not continuously, at the top end of the face, large bodies of gas in explosive proportions."

Some of the witnesses, however, drew little distinction between heat and gas. All, except one, based their evidence on general impression, and had not made any specific test by means of their flame safety lamps.

"UNEASY FEELING"

The Inspector recalled that Mr. Bonsall, the manager, declared that he had always found that he could get what he wanted in the way of money to carry out his wishes in regard to appliances and safety precautions.

"I have an uneasy feeling," Sir Henry went on, "that Bonsall was over-ridden. After a fall on May 24th the position became so precarious that drastic remedies should have been taken."

On the question of shot-firing, the Inspector said:—"My conclusion is that it was carried on in 14S. District with little regard for the requirements laid down in the Coal Mines Order. According to their evidence there were many workmen who not only saw the deputies and shot-firers breaking the law, but also assisted them in their offences.

"While officials who do not obey the regulations have no excuse, workmen who aid and abet these officials cannot be held to be free from blame."

DISTRESSING FEATURE

Sir Henry spoke of the evidence that men had been allowed to work longer hours than were permitted by the Coal Mines Regulations Act, 1908, and remarked: "The question of preventing the working of illegal overtime is one within the power of the men themselves and their trade unions, and I regret the increasing extent to which of recent years it has taken up the time of H.M. Inspectors, and encroached on their proper duties of attending to matters directly concerned with health and safety.

"It is a distressing feature of the inquiry that there were so many workmen who knew of, and were alarmed at, conditions which were considered dangerous and yet took no steps to secure for themselves or their fellow-workers the protection to which they were entitled."

Sir Henry said that he found no justification for imputing any neglect or incompetency on the part of H.M. inspectors concerned.

Mr. Jones, in his report, alleged that Mr. William Bonsall, the manager, had been guilty of fourteen breaches of the Coal Mines Act, 1911, and that other officials had been guilty of "flagrant and persistent breaches" of the Act and regulations, and should be dealt with by the law.

OBITUARY

SIR H. MALLABY-DEELEY

Sir Harry Mallaby-Deeley, whose death at Cannes is reported by Reuter, was for more than a quarter of a century one of the most prominent figures in London's financial circles. He was a Napoleon of property deals, which brought him world-wide reputation. The biggest deal was his purchase of the Duke of Bedford's Covent Garden estate in 1913 for £2,000,000. The estate included freehold rights to private boxes at the Covent Garden Opera House, Drury Lane Theatre, and the Aldwych and Strand Theatres. It was afterwards sold to Sir Joseph Beecham. As a property dealer, Sir Harry's name became almost a legend. In a case in the High Court, the late Mr. Justice Darling remarked slyly: "Mr. Mallaby-Deeley has bought the rest of London, I suppose." In 1920 he became famous as the leader in tailoring on mass production lines. Sir Mallaby-Deeley had Irish associations in as much as his name was prominently associated with the ownership of a life interest in Carton, the Duke of Leinster's estate at Maynooth. His heir is Mr. Guy Meyrick Mallaby-Deeley, formerly a lieutenant in the 5th Dragoon Guards. He is thirty-nine years of age. The Funeral Service will be held on Monday at St. George's Memorial Church, Cannes. The body will be taken to England for interment.

CANON C. W. GREENSTREET

The death of the Rev. Canon Cecil Warde Greenstreet, M.A. (Cantab.), took place at the Rectory, Waterford, on Thursday last. He had been Rector of St. Patrick's and Ballinakill from 1913, and was well known in the city and county of Waterford. Graduating at Cambridge University in 1887, he was ordained deacon in the following year and became curate at St. Thomas's, Islington. He was ordained priest in 1895. After teaching for some time in England he was appointed Assistant Master of Cork Grammar School, where he worked for eleven years, after which he became curate at Clonegam, where he spent three years before being elected diocesan curate for Lismore and Waterford. In 1913 he became Treasurer of Waterford Cathedral for eight years, after which he became Rector of St. Patrick's and Ballinakill. In addition, he held at different times the positions of Chaplain to Waterford Asylum and Workhouse, Examining Chaplain to the Bishop of Cashel, Precentor of Waterford Cathedral, Prebendary of Corbally, Precentor of Lismore Cathedral and Prebendary of Clashmore.

MR. E. J. BERMINGHAM

The death of Mr. Edward J. Bermingham, L.D.S.I., the well-known Dublin dentist, took place on Thursday night at his home, St. Orme's, Dublin road, Bray. For over thirty years he had been practising in Dublin. A few years ago he was joined by his son, Mr. E. Bermingham, who practised with his father at 32 Harcourt street. The late Mr. Bermingham also was a brother of Mr. Patrick J. Bermingham, L.D.S.I., of Harcourt street. He leaves a wife, three sons and two daughters. Captain W. T. Bermingham is in the Royal Army Medical Corps, stationed at Walton, and another son, Dr. P. X. Bermingham, has a medical practice at Arklow.

A Hollywood telegram says:—Miss Mary Pickford was operated on for gallstones last Tuesday it was revealed yesterday. Her doctor, who expects her to remain about a fortnight in hospital, states that she is in "excellent condition" following the operation.

CORPORATION MALE CLERKSHIPS.
9 Successes at the last 2 Exams., including First Place.—McGUIRE'S COLLEGE, Chichester's Row, Dublin. (Advt.)

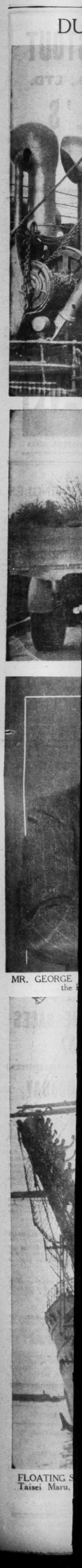

DUBLIN DOCK STRIKE : SPRING ON THE WAY

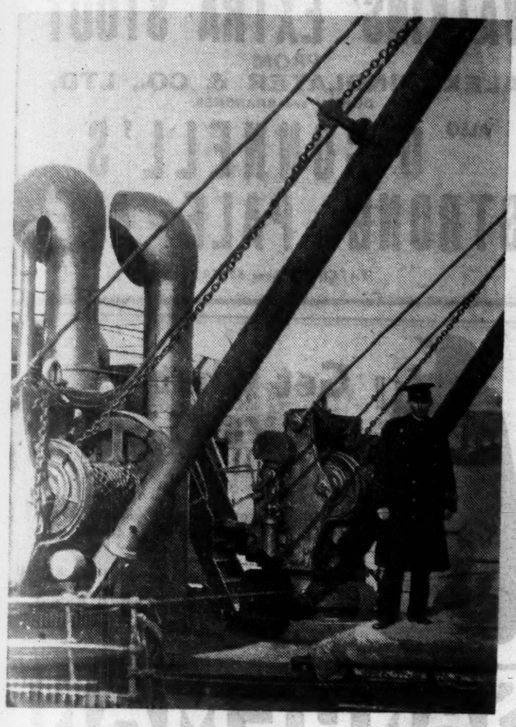

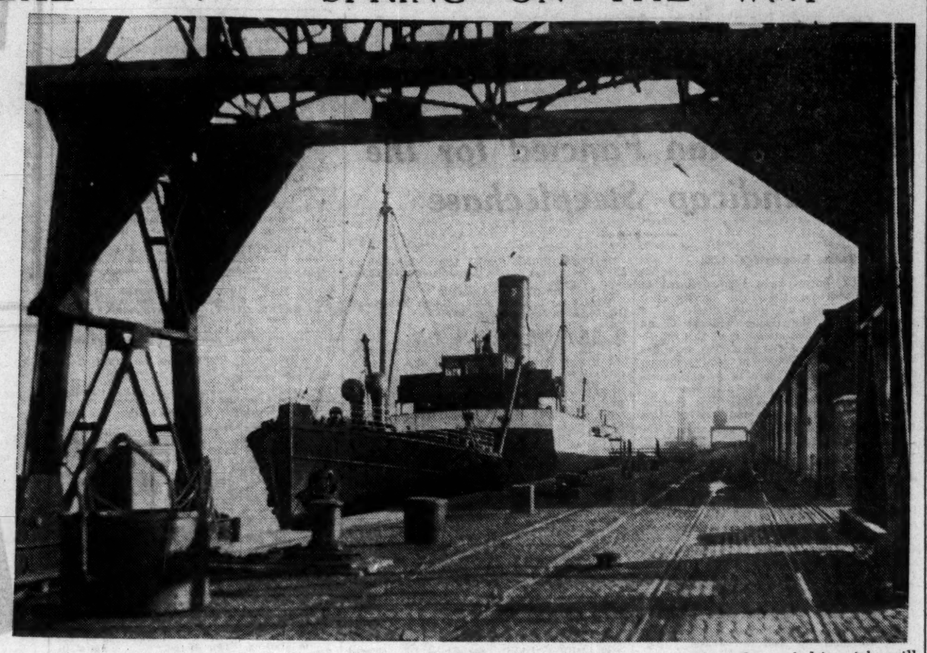

THE DESERTED QUAY at the Alexandra Basin, Dublin, yesterday, with the steamship City of Limerick still waiting to be unloaded. She arrived from Hamburg and Bremen on Wednesday, but a dockers' strike (affecting only one firm) has stopped all work on several vessels. Left: A harbour policeman on duty on the City of Limerick.

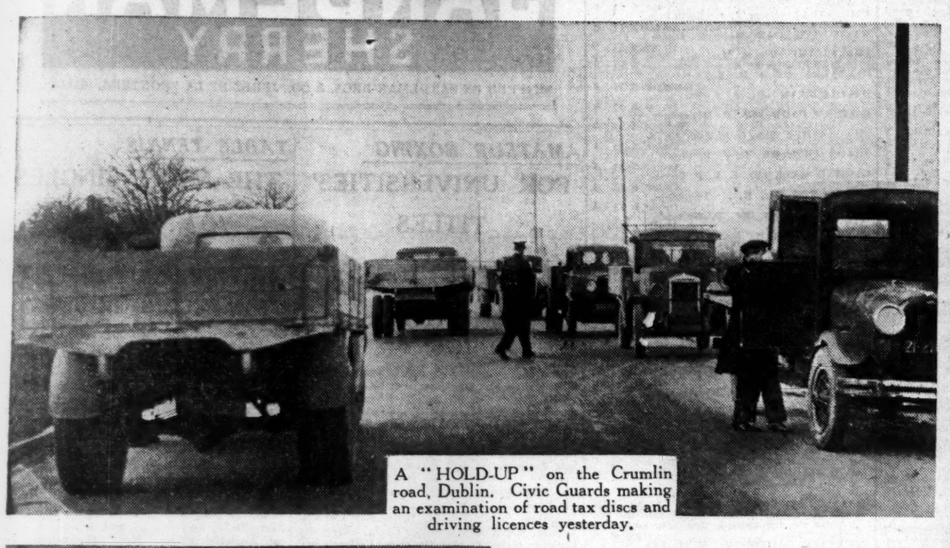

A "HOLD-UP" on the Crumlin road, Dublin. Civic Guards making an examination of road tax discs and driving licences yesterday.

MAUREEN FARRELL AND MAY WARD, who tied for first place in the Junior Piano Competition at the Myra Feis. There was an entry of fifty for the contest.

MR. GEORGE FURLONG, Ph.D., who lectured before the Royal Dublin Society yesterday.

SPRING LAMBS—two days old—on a farm in South County Dublin.

MR. EDGAR DEALE (Deputy Conductor) rehearsing the Culwick Choral Society at the Royal Irish Academy of Music for a recital at the R.D.S. on Monday next.

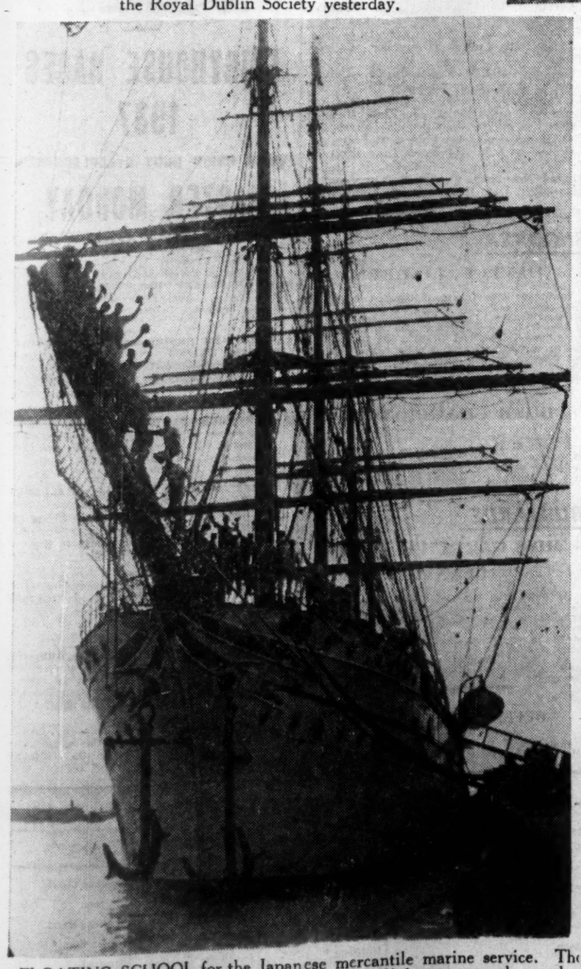

FLOATING SCHOOL for the Japanese mercantile marine service. The Taisei Maru, a new training ship leaving Shibaura recently on her maiden voyage.

SIGNOR VITTORIO MUSSOLINI, a son of Italy's dictator, who is to marry Orsola Buvoli, a Milanese girl, to-day. He is seen opening a new climbers' refuge in the Italian Alps.

Nobody takes Milk and Poached Eggs to the Office

Everybody can take THIS and get the same nourishment

**Laboratory analyses show that a 1lb. of Cadbury's 'Milk' provides as much nourishment as a glass of milk and two poached eggs on one large slice of buttered toast. Half a pound (weight) of fresh, full-cream milk goes into each 1lb. of this chocolate. The milk is concentrated; only the water is driven off, all the food value being retained.*

CADBURYS

MILK CHOCOLATE *A most nourishing food!*

Fry-Cadbury: Dublin

DUBLIN HEALTH BOARD ESTIMATE

INCREASE OF £11,000

An estimate for the coming year of £94,700—an increase of £11,000 over last year—was submitted to a special meeting of the Dublin Board of Health by the Secretary, Mr. P. J. Murphy, yesterday.

As several members of the Board were absent through illness, consideration of the estimate was postponed until next Monday, when another special meeting will be held. The Secretary was instructed in the meantime to reduce, so far as he could, the estimate.

Mr. R. Blake presided at the meeting.

NEW CANONS FOR BORDEAUX

Last week one Titular Canon and eight Honorary Canons were installed in the Cathedral of Saint Andre, in Bordeaux. The Titular Canon was the Abbe Fauchey and the Honorary Canons were the Abbes Abadie, Tournier, Duchamps, Termos, Godet, Pouzet, Lagrave, and Moura. In addition to a large ecclesiastical attendance, the laity were present in great numbers. His Excellency the Archbishop of Bordeaux, Monsignor Feltin, presided amid the Chapter and the Honorary Canons. The Profession of Faith and a sermon against modernist tendencies were delivered by Canon Fauchey, after which the new Canons took part in the ceremony of the kissing of the altar. The music was sung by the huge choir behind the grand altar. In the absence of Father Giraudin, the Vicar-General, the new Canons were presented to their colleagues by the Vicar-General, Father Julles, who expressed his good wishes for the well-being and spiritual advancement of each of the newly elected Canons. Afterwards the prayer to St. Andre was recited by each Canon in turn, who then took his place in the stall which had been appointed to him. Mass was said by the Abbe Fauchey, and afterwards the whole Chapter took part in the Office of Sext.

CHRISTIAN FRONT RESOLUTION

Following the opening session of the Irish Christian Front National Convention in the Ormond Hotel, Dublin, on Wednesday last, a second session was held in private, and a number of notices of motion were dealt with. Among the resolutions which were passed was the following, proposed by Lord ffrench, and seconded by Dr. C. O'Malley, Galway:—"That, while not desiring to embarrass the Government of this country, or to enter into any party political controversy, this convention is of opinion that this country should break off all relations with the Communist Government of Spain, and should recognise the National Government of that country, which, on the authority of the Cardinal Primate of Spain, is fighting the cause of Christ against the forces of anti-Christ."

George Frederick Howison, Mather road, Birkenhead, was returned for trial at the Commission when he appeared at the Belfast Custody Court yesterday, before Mr. H. Toppin, R.M., charged with stealing a cheque book and a pair of trousers, obtaining articles of clothing by means of a worthless cheque, and attempting to obtain articles by means of a worthless cheque.

BISECTED STAMPS

RARE BRITISH SPECIMENS

The keenest interest is being taken in philatelic circles in the sale of three of the most rare British stamps, which takes place on Saturday afternoon, February 13, at the offices of Mr. Robson Lowe, in London.

The stamps to be sold are the three two-penny blues, which nearly one hundred years ago a solicitor's clerk in the North of England bisected and used the halves as pennies. The Post Office conveyed the letters and accepted the half-stamps as adequate payment.

These three stamps are the only known bisected stamps of their kind, and there is in consequence no guide to value. Some indication of the worth of early bisected stamps may be obtained from the United States 10-cent stamp of 1847, of which seven bisected copies are known. These have been sold at prices ranging from £125 to £175, according to condition.

There is, therefore, the keenest interest and speculation as to the prices which will be realised by the more rare British bisects.

BRAY PRESBYTERIAN CHURCH

It seldom occurs that two stained glass windows are dedicated at one Service. The congregation of St. Andrew's Presbyterian Church, Bray, have installed a window to commemorate the life and work of their late Minister, the Rev. Ernest James McKee, B.A., LL.D., which will be unveiled by Mrs. McKee at the 10.30 a.m. Service to-morrow.

The late Miss Elizabeth Jewell Austin, whose family were among some of the oldest members of the church, bequeathed a fund to provide a window in memory of her father and mother, the late Mr. and Mrs. Richard Austin. This window will be unveiled by Miss Rose Austin.

The Service will be conducted by the Rev. John Knowles, B.A. (Tullylish), the Rev. A. W. Neill, M.A. (Armagh), and the Rev. R. Crossett, B.A., the Minister of the Church.

At Castlederg Petty Sessions yesterday, Robert H. Young, Ballyfolliard, was fined £10 for harbouring five head of cattle, alleged to have been smuggled. Mr. G. Murnaghan, defending, said defendant only tried to oblige other people.

What Are You doing with your hair?

Hair is a vegetation; the scalp is the soil. Hair cannot live in a scalp soaked with chemicals, *pickled* in alcohol, or poisoned with dangerous hair-colouring preparations. The hair will drop out or dry up and die if the scalp is not brought back into a natural healthy and fertile condition by the ONLY treatment in existence, that is *consistent with the laws of nature.*

No other person in the world can submit for investigation Evidence of Success in the correction of scalp and hair troubles to compare with that submitted by P. J. E. McDonough, 44 Rathgar Road, Dublin. Write for evidence, judge for yourself, enclose 2d. stamp. (All replies sent in plain sealed envelope.) **Facts Verified by Seven Principal Newspapers.**

IN THE

Weekly Irish Times

NOW ON SALE

Photos of Irish Personalities:
Irish Cathedral Wedding: Fifty Years of Irish Rugby Football: Dublin Triplets' Christening.

Historic Irish Mansions—
MITCHELSTOWN CASTLE, CO. CORK

Irish Family Names—HIGGINS

Moods and Modes of Eve

CHOKING TO IMPROVE WIRELESS
STUDENTS' PAGE. GRANNY'S CORNER, Etc.
CROSS-WORD PUZZLE and OTHER COMPETITIONS

ORDER TO-DAY THE

Weekly Irish Times

AT ALL NEWSAGENTS' - - Twopence

GOSSIP FROM THE COURSE

COURSE WATERLOGGED

Hurst Park Card Postponed: Call Boy's Owner Dead

LONDON, Friday.

RACING could not take place at Hurst Park yesterday owing to the amount of water on the course. There had been a lot of rain during the night and again this morning. When the Stewards inspected the course a portion of the track at the open ditch, near the river side, was found to be under water. Thereupon the Stewards decided it would be unsafe to race.

According to the usual procedure adopted under National Hunt Rules, the first day's card was postponed until to-morrow and the second day's programme abandoned.

The abandonment of the Saturday's programme is particularly unfortunate, as the meeting of Royal Mail, the present favourite for the Grand National, and Reynoldstown, dual winner of the big Aintree steeplechase, had been keenly anticipated. They were to contest the Hampton Court Steeplechase.

Trainer Disappointed

Major Furlong, owner of Reynoldstown, will be very disappointed, as he wished his charge to run for the Hurst Park race as part of his training before contesting the Gold Cup at Cheltenham. It was stated to-day that he will now meet one engagement before the Gold Cup, but which race that will be has not yet been decided. Reynoldstown had missed an engagement last week at Leicester on account of the bad state of the going, caused through rains.

Provided no more rain falls, prospects for racing to-morrow are considered fair. The Stewards will inspect the course at 10 a.m.

The R. E. Sassoon Memorial Steeplechase, one of the features of the abandoned programme, will be run at the March fixture. This race was carried forward to the March meeting last year, as this week's corresponding fixture of 1936 had to be abandoned in consequence of frost.

To-day's meeting was the seventh day lost to National Hunt racing this season. Earlier in the week racing at Warwick was postponed on account of the rain-soaked state of the course. Other meetings to suffer have been Gatwick (December 9), Kempton Park (December 26), Derby (January 18), Lingfield Park (January 21), and Newbury (January 30).

Call Boy's Stud Failure

Sir H. Mallaby-Deeley, whose death at Cannes was announced yesterday, will be remembered as the man who paid the record sum of £60,000 for the 1927 Derby winner, Call Boy, to prevent the horse being sold to go abroad. Call Boy was owned by Mr. Frank Curzon, a brother of Sir H. Mallaby-Deeley, when he won the Epsom "classic." Mr. Curzon died in July of the same year.

At the end of the season Call Boy was retired to the stud at a fee of 400 guineas. He was booked for several seasons at that fee, but he did not prove the success anticipated. His popularity with breeders declined to such an extent that in 1934 the mares which visited him numbered only five, despite the fact that his fee had been reduced to 48 sovs. During his short racing career Call Boy won four races and £19,062 in stake money.

BEL ET BON BEST BET

Lobau Gets Confident Vote for Roehampton Hurdle

IT is to be hoped that rain has not fallen in any quantity in the neighbourhood of Hurst Park overnight, as it might prevent the postponed card of Friday from being decided to-day. The Stewards, who reluctantly found the course in an unfit state for racing yesterday, will inspect the track again to-day at 10 a.m. In the event of racing being practicable conditions underfoot will be of an exceptionally heavy nature.

Mr. Whitelaw, who had sent Bel et Bon and Manteau Royal to run for respective engagements, has had to wait a day before seeing whether the promise of a "double" will duly materialise. Both horses have useful form and will represent me.

Especially am I enamoured of the chance of

BEL ET BON

in the New Century 'Chase. I take him to be the best bet of the day. After a successful course of hurdling Bel et Bon proved that he was a jumper of merit when winning over the larger obstacles at Birmingham. Bel et Bon jumped without blemish, and eventually ran out an easy winner by ten lengths from Halftime Jimmy.

Veinarde, who has 11b. less to carry than Bel et Bon, won a 'chase at Kempton Park recently. This was her first effort over the larger obstacles. She nearly lost the race through inexperience. It was only exceptional speed that enabled her to catch and pass Don Bosco on the flat.

Max, a usually safe jumper, fell at Newbury last Friday, when favourite for the Sefton 'Chase. He is not expected to repeat his lapse. His supporters may be right in giving him another chance.

The younger Sable Marten must be mentioned. He was far from disgraced at Lingfield, where he showed that, with more experience over the larger obstacles, he should soon be a force with which to reckon. Prior to this Sable Marten had won a hurdle race over the same course from a big field last November.

Manteau Royal was well fancied for Menton's race at Windsor last month. Menton won so easily then that too much notice need not be taken of the order in which those unplaced finished. In selecting

MANTEAU ROYAL

for the Isis Hurdle, I prefer to rely on his form when second to the useful Lobau in a big field at Gatwick previously.

Tincture is a hurdler of promise, and advices from Newmarket speak highly in his favour. He is expected to improve on his fourth to Sculptress at the last meeting here.

Tuscus has not run since third to Citadel and Eastway at Newbury. The subsequent good displays of Citadel enhance the Newbury form of Tuscus.

Hill Song has made the journey from Middleham to contest the Roehampton Long Distance Hurdle. He may, however, find one too good for him in Lobau, to whom he is set to concede 4lb.

Lobau beat Manteau Royal, my selection for the Isis Hurdle, at Gatwick by five lengths. Through the smart Menton, who was fifth, I take this Gatwick race as representing form of a high class. Consequently

LOBAU

is chosen with confidence.

I hear that the two Newmarket horses, Mandritsara and Penny-a-Liner, are expected to run well.

Holbeton Point, who has finished second in his last three races, may again find one too good for him in the Ranelagh 'Chase. I refer to Atlantic Blue, who was beaten two lengths by Golliwogly at Gatwick on January 30th. In receipt of 9lb. from Holbeton Point,

ATLANTIC BLUE

will run for me.

Only a small field will contest the opening event, the Imber Selling 'Chase. I favour the chances of

MAJESTIC,

who finished fifth in a higher-class race to Misdemeanour II. and Dryburgh at Windsor.

BOOZER'S GLOOM

may be capable of accounting for moderate opposition in the Mutspot Selling Hurdle.

SPORTING GOSSIP

Baldoyle Spring Meeting

Entries for the Baldoyle holiday fixture—March 17th and 18th—close on Wednesday next. From details which appear in our columns it will be observed that the executive has arranged a varied and attractive programme which will, no doubt, be well supported.

Amateur Riders' Permits

The Stewards of the Turf Club have given permission to Messrs. G. A. Clark, H. J. Delmege, M. C. Fanning, J. Murphy and A. S. O'Donnell to ride under Rule 96 (i.) Rules of Racing.

Trainer's Licence

The Stewards of the Turf Club have granted Mr. Henry Beasley a licence for 1937 to train at the Curragh.

Horses for India

Spade, 7 years, by Arcade—Spun; Antiseptic, 6 years, by Tetratema—Sovereign Remedy; Skilling, 4 years, by Warden of the Marches—Shrill, and Stop Gap, 7 years, by Abbot's Trace—Arete, are due to leave Newmarket to-day for India.

Additions to R. Pulford's Team

Cambridge Blue, Omegan and Grecian Vase have arrived at R. Pulford's establishment at Lewes to be trained for future engagements.

BET WITH THE

TOTE

BALDOYLE RACES,

MARCH 17th and 18th.

ENTRIES for the following events CLOSE on WEDNESDAY NEXT with Mr. F. Harold Clarke, 9 Hume street, Dublin:—

FIRST DAY.

ST. PATRICK'S STEEPLECHASE of 200 sovs. For horses that have not won a steeplechase on or before December 31st, 1936. Entrance 2 sovs. Horses not struck out on March 10th pay 1 sov. extra. About two miles, one furlong and seventy yards.

DUBLIN HURDLE RACE of 200 sovs. For horses that were maidens on December 31st, 1936. Entrance 2 sovs. Horses not struck out on March 10th pay 1 sov. extra. One mile and a half.

METROPOLITAN STEEPLECHASE of 150 sovs. A handicap. Entrance 1 sov. Horses not struck out on March 10th pay 1 sov. extra. Three miles.

JUVENILE PLATE of 100 sovs. For two years old. Entrance 1 sov., total liability. Five furlongs.

BALGRIFFIN HURDLE RACE of 80 sovs. A handicap. Entrance 1 sov., total liability. One mile and a half.

SPRING PLATE of 55 sovs. A handicap flat race for three years old and upwards. Entrance 1 sov. About one mile, one furlong and eighty yards.

SECOND DAY.

CLONARD STEEPLECHASE of 100 sovs. A handicap. Entrance 1 sov., total liability. Three miles.

NOVICES' HURDLE RACE of 60 sovs. A hurdle race for maidens four years old and upwards that have not won a race in 1936 under Rules of Racing value 148 sovs. Entrance 1 sov. One mile and a half.

FELTRIM STEEPLECHASE of 60 sovs. An open weight for age steeplechase. Entrance 1 sov. About two miles, one furlong and seventy yards.

KILLESTER PLATE of 55 sovs. A handicap flat race for three years old and upwards. Seven furlongs.

BARRY PLATE of 50 sovs. A weight for age flat race for horses four years old and upwards that have not won a race under Rules of Racing value 60 sovs., or a race under I.N.H.S. Rules or N.H. Rules value 140 sovs. Qualified Riders. About two miles, one furlong and fourteen yards.

KINSEALY PLATE of 50 sovs. A flat race for three years old only that are maidens at starting. Colts, 9st.; fillies and geldings, 8st. 10lb. Seven furlongs. —(Advt.)

HUNTING

ISLAND HOUNDS

A sullen sky and cold east wind predominated when these hounds met at Clone on Friday, the 29th January, and "probably no scent" was the general verdict. The result, however, again upset the theorists and we had one of the best hunts of the season.

Finding almost at once in the big wood, our fox broke at the south end with hounds almost on his brush, they ran with a grand cry through the upper wood and across the road into Sunnott's land. Then right-handed through Killabeg and The Relm into Salsboro' woods and through Ballinabarna to Finchogue. They crossed the Enniscorthy-Oulart road into Drumgould and went through Gally and Crefogue to Brownswood covert, leaving which the quarry ran through Salville and Kilagolie, and swinging right-handed to Springfarm, where he went to ground in a fence and was quickly evicted. The best point was seven miles. Time—1 hour and 10 minutes.

HUNTING APPOINTMENTS

THE WARD UNION.

February.	Meet.	Hour.
To-day	Donaghmore Cross-roads	1.30
Wednesday, 10th	Fairyhouse Bridge	1.30
Saturday, 13th	Rathgate	1.30

THE KILDARE.

To-day	Enfield	11.0
Tuesday, 9th	Carnaiway Cross-roads	11.0
Thursday, 11th	Colbinstown Station	11.0
Saturday, 13th	Sherlockstown Cross-roads	11.0

THE MEATH.

Monday, 8th	Stackallon	11.0
Tuesday, 9th	Moygriffe	11.0
Thursday, 11th	Stokes Cross-roads	11.0
Friday, 12th	Culmullen	11.0

COOLLATTIN HOUNDS.—February—Friday, 12th, Kilcavan Gap; Monday, 15th, Raheengraney; Friday, 19th, Ballsland Bridge; Monday, 22nd, Kilmure; Friday, 26th, Kilavenev. March—Monday, 1st, Shillelagh. At 11 o'clock.

SOUTH CO.-DUBLIN HARRIERS.—To-day, Newcastle, 2 o'clock, instead of Inchicore.

LIMERICK HOUNDS.—Tuesday, February 9, Bruree, 12 o'clock.

HUNTING.—Reports from the various Packs. List of Appointments, and Point-to-Point Fixtures appear in "THE IRISH FIELD." On Sale every Saturday. Subscription terms—6 months, 6/6; 3 months, 3/3 (postage included). Head Office—11 D'Olier street, Dublin.—(Advt.)

WORK AT THE CURRAGH

THE CURRAGH, Friday.

BEHAN'S Mascotte cantered steadily five furlongs. The two-year-olds came four furlongs.

BRABAZON'S Knight Commander, Parting Glass, Carnalea, Pop Up and Taylorstown cantered seven furlongs. Others of the team cantered five furlongs.

DAWSON'S Jorto, Lightfoot, Mill Man, Portlester and other of the Rathbride team cantered.

DOYLE'S Pretty Land and others went five furlongs.

FETHERSTONHAUGH'S Merry Abbot, Shanter and St. Cloud went a mile. Hivi Hivi, Passage and Farranjordan covered the same distance.

PARKINSON'S Cherry Pip and Aranew traversed a mile and a half at a good pace. Heatherfield, Lady Consul and Stand Off cantered seven furlongs. Cottage Lady, Seanlee Hill, Peter's Well and the rest of the Maddenstown Lodge team were usefully employed.

SELECTIONS FOR NAAS.

Kildare Hurdle—**Mariegoulde.**
Cane Hurdle—**Pretty Land.**
Sallins Hurdle—**Up Sabre.**
Naas Steeplechase—**Lucky Fool.**
Dublin Steeplechase—**Westmeath Star.**
Stewards' Flat Race—**Glenidol**

SPECIAL SELECTIONS

Daily Sketch Double—Hill Song and Sea Trout.

BALDOYLE MEETING

SATURDAY, FEBRUARY 13th.

Order of Running.

2.45—February Hurdle. 4.10—Dublin S'chase.
3.10—Balgriffin S'chase. 4.35—Sutton Plate.
3.40—Killester Hurdle. 5. 0—Stewards' S'chase.

(Advt.)

PROGRAMME FOR NAAS

NINETY RUNNERS

Red Freeman Fancied for the Handicap Steeplechase

Train—Kingsbridge, 1.30.

NINETY horses have been declared as runners for the Naas meeting this afternoon, which in itself is a guarantee that the racing will be of an attractive kind, as it always is at this venue. The fine weather of the past few days has helped to put the course in good galloping order and, provided there is a continuance of it, there should be a big attendance.

The outstanding race is the Naas Steeplechase, for which the two top weights, Red Freeman and Lucky Fool, are among the declared runners. Both have shown good form recently, and Red Freeman's success in a flat race at Leopardstown showed that, as well as being a useful steeplechaser, he has a fair turn of speed. His last appearance in a steeplechase was when he won the Maiden Plate at Punchestown, and even though the Punchestown course may be the type more suited to him, he is sure to run well here. Jack's the Boy, another recent easy winner, must also hold a good chance, and others likely to show up well are Water Gipsy, Boherlug and Hot Prince. It is an open race and probably will be won by

Tote Double on Fourth and Sixth Races.

RED FREEMAN.

Galli Galli's name is missing from the declared runners for the Dublin Steeplechase, nor will Fair Outlook be a runner, and in the absence of this pair The Word may prove best.

Mariegoulde, who won several Scurry Plates during the flat racing season, is set a stiff task in the Kildare Hurdle race and may not beat Old French, who appears to be coming back to something like his best form.

Sir Jonah, if he misses his engagement in the Kildare Plate, should about win the Clane Plate, in which the chief danger to him may be Pretty Land. Up Sabre looks to have the winning of the Sallins Plate, and the Stewards' Plate may be left to Carrigdown

Selections:—

Kildare Plate—**Old French.**
Clane Plate—**Sir Jonah.**
Sallins Plate—**Up Sabre.**
Naas Plate—**Red Freeman.**
Dublin Plate—**The Word.**
Stewards' Plate—**Carrigdown.**

TOTE DOUBLE.

Red Freeman and Carrigdown.

2.30—**KILDARE PLATE** of 50 sovs. Second 5 sovs. A handicap hurdle race. 1½ m. Age st. lb.

MARIEGOULDE (Mr. W. J. Kelly) ..... Owner a 12 7
PRINCE KHAN (Mr. F. More O'Ferrall) ..... O'Ferrall a 12 4
STRANDED (Mr. D. Murray) ..... Owner 6 11 13
OLD FRENCH (Mr. C. M'Laughlin) ..... Perry a 11 8
SIR JONAH (Mrs. Croft) ..... Ussher a 11 6
CARRIGDOWN (Mr. J. A. Mangan) ..... Owner 5 10 13
OUR TONE (Mr. R. Quinlan) ..... Quinlan a 10 1
PALM OLIVE (Miss B. Jameson) ..... McGinn a 9 13
EVESPIPPIN (Mr. J. B. Morrison) ..... Owner a 9 12
TOIROSE (Mr. J. J. Kelly) ..... Kirwan a 9 11
LIGHTFOOT (Mr. J. F. Byrne) ..... Dawson 6 8 10
LIMNA (Miss L. M'Cormick) ..... A. M'Cormick 6 9 10

Above are declared runners.

11 MARIEGOULDE. Carried 11-4 when winning 3½, 6l., from Woologry (10-10) and Antipas (11-12). Leopardstown March (1¼m. hurdles). Carried 10-6 when winning 2l., same, from Kildonan's Hope (12-2) and Shady Lane (11-11), Baldoyle March (1¾m. hurdles).

10 PRINCE KHAN. Carried 10-13 when sixth of 16 to Maruia (10-7), Manchester January (2m. hurdles). Carried 9-10 when winning 2½, 1½l., from Toscane, 9-9 and Jay Premier (11-10), Cheltenham December (2m. hurdles). Carried 11-0 when winning 1½l., 4l., from Kate's Team (12-3) and Sir Tone (9-12), Mallow October (2m. 129 yds. hurdles).

22 STRANDED. Carried 11-10 when beaten 1½l. by Corrib Lady (11-3), with Lightfoot (9-10) 3l. behind, Baldoyle January (3m. 7f. hurdles). Carried 11-12 when beaten 1l. by Pyara (9-3), Leopardstown December (1¼m. hurdles).

11 OLD FRENCH. Carried 11-10 when winning 1½l., 1l., from Pretty Land (10-9) and Panda (10-8), Leopardstown December (1¼m. hurdles). Sir Jonah (12-7) was fifth of 14.

02 SIR JONAH. Carried 12-7 when beaten 2l. by Stand Off (9-12), Naas January (1¼m. hurdles. See Old French.

3 CARRIGDOWN. See Stewards' Plate.

30 OUR TONE. Carried 10-4 when fifth of 8 to Friar's Hill (10-3), Limerick December (2m. hurdles). Carried 9-13 when beaten 3l., 6l., by Philip's Fancy (11-7) and Galli Galli (12-10), Naas November (2m. hurdles).

0 PALM OLIVE. Fell in 'chase won by Shah Abbas, Leopardstown December.

20 EVESPIPPIN. Carried 11-10 when fifth of 13 to Old George (11-7), Leopardstown December (1¼m. hurdles).

33 LIGHTFOOT. See Stranded.

0 LIMNA. Unplaced with 11-2 to Mahoonagh (10-12), Naas January (1¼m. hurdles).

2.55—**CLANE PLATE** of 50 sovs. Second 5 sovs. A selling handicap hurdle race. 2 m. Age st. lb.

SIR JONAH (Mrs. Croft) ..... Ussher a 12 7
CAULDRON SNOUT (Capt. J. C. R. Delmege) ..... Owner a 11 4
GREEK PEACE (Mr. E. Timmins) ..... Ruttle 5 11 2
EVESPIPPIN (Mr. J. B. Morrison) ..... Owner a 10 13
STAND OFF (Mr. J. J. Parkinson) ..... Owner a 10 10
TAME FOX (Mr. W. Jackson) ..... Ashe 5 10 8
PRETTY LAND (Mr. John Doyle) ..... Owner a 10 7
MARSHAL BADOGLIO (Mrs. H. Harty) ..... H. Harty 6 10 3
SOLVE (Mr. B. Kerr) ..... Lenehan 5 9 9
THE REEK (Mr. M. Dooher) ..... C. Prendergast 6 9 7

Above are declared runners.

02 SIR JONAH. See Stand Off and Pretty Land.

0 CAULDRON SNOUT. Unplaced with 11-12 to Filigree's Pride (11-12), Limerick December (2m. flat).

0 GREEK PEACE. See Stand Off.

20 EVESPIPPIN. See Kildare Plate.

01 STAND OFF. Carried 9-12 when winning 2l., 5l., from Sir Jonah (12-7) and Pretty Land (10-9), Naas January (1¼m. hurdles). Greek Peace (11-9) was unplaced.

0 TAME FOX. Unplaced with 10-0 to Knight of London (11-0), Dundalk May (2m. 160 yds. hurdles).

32 PRETTY LAND. See Stand Off. Carried 10-9 when beaten 1½l. by Old French (11-10), Leopardstown December (1¼m. hurdles). Solve (10-2) was fourth of 14, Sir Jonah (12-7) fifth and The Reek (10-0) behind.

03 MARSHAL BADOGLIO. Carried 10-12 when beaten 2l., 3l. by Danno (10-8) and Gold Claim (10-12), Limerick December (1¼m. hurdles).

40 SOLVE. Unplaced with 9-7 to Lady Consul (9-10), Naas January (2m. hurdles). See Pretty Land.

00 THE REEK. See Pretty Land.

3.20—**SALLINS PLATE** of 50 sovs. Second 5 sovs. A hurdle race for maidens. 1½ m. Age st. lb.

CA-CA-CE (Mr. W. J. Kelly) ..... Owner 6 11 7
GLENDINE (Mr. J. M. P. Kennedy) ..... Ussher 5 11 3
CAHERPEAK (Miss M. Staunton) ..... Mangan 5 11 3
UP SABRE (Mr. A. Morrow) ..... Ruttle 5 11 3
PALMERSTOWN (Mrs. H. A. O'Connor) ..... Donnelly 5 11 3
HIERONYMA (Sir Percy Loraine) ..... O'Ferrall 4 10 7
SWINDON LAD (Mr. J. A. Mangan) ..... Owner 4 10 7
ST. CLOUD (Mrs. Scott Moore) ..... Sheehan 5 10 7
FRONT PAGE (Mr. M. O'Regan) ..... Kirwan 5 10 7
KAOR (Mr. K. L. Urquhart) ..... Fetherston 5 10 7
MAC'S COTTAGE (Mrs. A. H. Watt) ..... Stafford a 10 7
ARRAH-GO-ON (Mr. A. Hanlon) ..... Hanlon 4 10 3
LADY ELLEN (Mr. G. Hannon) ..... Redmond 4 10 2
KNOCKUMBER (Mr. J. P. McAuley) ..... Brabazon 4 10 2
BALLINA (Mr. P. J. Ruttledge) ..... Canty 4 10 2

Above are declared runners.

00 CA-CA-CE. Unplaced with 11-2 to Machi Mia (11-3), Lingfield March (2m. hurdles).

2 GLENDINE. Carried 11-2 when beaten 1l by Old George (11-7) Leopardstown December (1¼m. hurdles).

00 PALMERSTOWN. Unplaced with 9-9 to Stand Off (9-12) Naas January (1¼m hurdles).

02 SWINDON LAD. Carried 10-7 when beaten 2l. by Mahoonagh (10-12) Naas January (1¼m. hurdles). Front Page (10-2) and Knockumber (10-2) were unplaced. Carried 10-7 when fifth of 16 to Rattle Up (11-8) Baldoyle January (1¼m. hurdles).

00 FRONT PAGE. See Swindon Lad.

4 MAC'S COTTAGE. Carried 10-8 when fourth of 12 to Danno (10-8) Limerick December (1¼m. hurdles).

00 KNOCKUMBER. See Swindon Lad.

3.45—**NAAS PLATE** of 50 sovs. Second 5 sovs. A handicap steeplechase. 3 m. 76 yds. Age st. lb.

RED FREEMAN (Mr. J. Kearns, jun.) ..... Taaffe 6 12 7
LUCKY FOOL (Mr. H. M. Thompson) ..... Owner a 12 6
PATRICIA II. (Mrs. E. McCormick) ..... Williams a 12 3
WORKMAN (Mr. R. de L. Stedman) ..... Ruttle a 11 10
MERRY ABBOT (Mr. J. V. Rank) ..... Fetherston a 11 8
POOLGOWRAN (Sir James Nelson) ..... W. O. Ryan a 11 6
LIZZIE'S NEPHEW (Mr. K. L. Urquhart) ..... Fetherston a 11 3
TURN COAT (Sir Ernest Goff) ..... H. M. Ryan a 11 0
JACK'S THE BOY (Mrs. M. Hannon) ..... Fetherston 6 10 13
WATER GIPSY (Sir T. Ainsworth) ..... Arnott a 10 13
KILBRENAL HOPE (Mr. M. A. Joyce) ..... Owner a 10 11
BALLYRED (Mr. F. Fitzgerald) ..... Brabazon a 10 4
PONTET (Mr. G. V. Malcomson) ..... Graham a 10 3
BOHERLUG (Mr. A. Foley) ..... Private a 10 0
SHANTER (Miss M. R. S. Laidlaw) ..... Fetherston 6 10 2
BEN WHISKEN (Mr. R. M. Byers) ..... Private a 10 0
IRISH SPARROW (Mrs. G. St. John Nolan) ..... Nolan 6 10 0
SMOKE STACK (Mr. T. B. Ponsonby) ..... Owner 6 9 13
HOT PRINCE (Mr. J. A. Mangan) ..... Owner a 9 11
MOORSEDGE (Mr. M. P. O'Connor) ..... Donnelly 6 9 7

Above are declared runners.

11 RED FREEMAN. Carried 10-9 when winning 4l., 2l. from Carrigdown (10-5) and Silly (11-5) Leopardstown December (2½m. flat). Carried 11-0 when winning 10l., 15l. from St. Bruno II. (11-5) and True Minstrel (11-5) Punchestown (4m.).

02 LUCKY FOOL. Carried 12-2 when beaten 1l. by Rockquilla (10-7) Limerick December (3m. 'chase). Boherlug (10-10) fell. See Water Gipsy.

1 PATRICIA II. Carried 11-12 when winning 4l. from Very Bright (11-12) Sligo April (3m. 'chase).

40 MERRY ABBOT. See Hot Prince and Shanter.

0 POOLGOWRAN. Unplaced with 10-13 to Lady Consul (9-12) Naas January (2m. hurdles).

40 LIZZIE'S NEPHEW. See Jack's the Boy. Carried 10-8 when fourth of 13 to Sea Trout (11-0) Derby December (3m. 'chase).

0 TURN COAT. Carried 11-7 when fifth of 10 to Fairy Wings (11-10) Limerick December (2m. 200yds. 'chase). Kilbrenal Hope (11-2) was behind.

11 JACK'S THE BOY. Carried 10-1 when winning 6l., 1l. from Hot Prince (9-8) and Shack (10-11) Naas January (3m. 76yds 'chase). Pontet (10-3). Ballyred (10-8). Boherlug (10-7), and Smoke Stack (10-3) were unplaced. Lizzie's Nephew (12-9) did not finish. See Pontet.

30 WATER GIPSY. Unplaced with 11-8 to Lucky Fool (12-4) Powerstown October (3m. 'chase). Carried 11-7 when beaten 2l., 6l. by Ardanew (11-9) and Suir View (11-2) Navan October (3m. 'chase).

0 KILBRENAL HOPE. See Turn Coat.

00 BALLYRED. See Jack's the Boy.

10 PONTET. See Jack's the Boy. Carried 11-2 when winning 1½l., head from Jack's the Boy (11-3) and Lady Sen (10-12) Punchestown (3m.).

00 BOHERLUG. See Jack's the Boy and Lucky Fool.

20 SHANTER. Carried 11-5 when fifth of 10 to Merry Abbot (11-7) Naas May (2m. 40yds. 'chase). Carried 10-13 when beaten 6l. by Knight Commander (10-13) Punchestown (2m.).

41 BEN WHISKEN. Carried 12-0 when winning head, 10l. from Mizpah (12-0) and Prince Edgar (11-9) Maze May (3m. 'chase).

00 IRISH SPARROW. Fell in 'chase won by Maid of Brandon Naas January.

20 SMOKE STACK. See Jack's the Boy. Carried 11-5 when beaten 14l., 2l. by Irish Row (10-7) and Zadora (10-8) Mallow October (2m. 'chase).

33 HOB PRINCE. See Jack's the Boy. Carried 9-9 when beaten 6l., same, by Royal Danieli (10-13) and Flying Rose (12-4) Baldoyle January (3m. 'chase). Merry Abbot (11-10) was fifth of 9.

4.15—**DUBLIN PLATE** of 50 sovs. Second 5 sovs. A steeplechase for horses that have not won a steeplechase up to time of starting. 2 m. 40 yds. Age st. lb.

ASTROM (Mr. A. Barry) ..... Parkinson a 11 9
GOLD VEIN (Mr. M. J. Fanning) ..... Deegan 6 11 9
THE WORD (Lt.-Col. S. S. Hill-Dillon) ..... Loughran a 11 9
FORTH (Mr. R. Laidlaw) ..... Fetherston a 11 9
IRISH SPARROW (Mrs. G. St. John Nolan) ..... Nolan 6 11 9
FAIR ETHEL (Major J. G. North-Bomford) ..... Owner a 11 9
WESTMEATH STAR (Major W. Perry) ..... Owner 6 11 9
FULL HOUSE (Mrs. A. Masters) ..... Perry 6 11 9
PULCHER (Col. Scott Moore) ..... Fetherston 6 11 9
CARNALEA (Mr. J. M. McKee) ..... Brabazon 5 11 4
DAVID'S BEAM (Mr. J. J. Parkinson) ..... Owner 5 11 4
EASTERN GLOW (Mr. P. McCavana) ..... Mangan 5 11 4
THE SLASHER (Mrs. G. St. John Nolan) ..... Nolan 5 11 4
SHAUN PEEL (Mr. C. F. P. Creed) ..... Owner 5 11 4
WISHING WELL (Mr. C. F. P. Creed) ..... Owner 5 11 4
SINGLE BEN (Mr. H. M. Thompson) ..... Owner a 11 4
RINGWOOD STAR (Mr. D. Greame) ..... Ruttle 4 10 0
TWYWELL (Sir Percy Loraine) O'Ferrall 4 10 0
SABOTAGE (Mr. J. J. Parkinson) ..... Owner 4 10 0

Above are declared runners.

00 GOLD VEIN. Unplaced with 10-8 to Irish Stew (10-7) Baldoyle June (2m. hurdles). Unplaced with 11-9 to Dawmar (11-10) Naas April (3m. 76yds. 'chase).

00 THE WORD. See Westmeath Star.

0 FORTH. See Westmeath Star.

00 IRISH SPARROW. See Full House and Westmeath Star.

03 WESTMEATH STAR. Carried 10-10 when beaten 8l., 30l. by Naughty Scrap (11-0) and Ward of Brandon (11-4) Baldoyle January (2m. 1f. 70yds. 'chase). The Word (11-0) was fifth of 13, and Forth (11-0) behind. Irish Sparrow (10-9) fell.

00 FULL HOUSE. Carried 11-4 when, with David's Beam (10-13), Twywell (10-0) and Ringwood Star (9-9), unplaced to Maid of Brandon (11-9) Naas January (2m. 40yds. 'chase). Irish Sparrow (11-4) fell.

0 DAVID'S BEAM. See Full House.

0 RINGWOOD STAR. See Full House.

0 TWYWELL. See Full House.

4.40—**STEWARDS' PLATE** of 50 sovs. Second 5 sovs. A flat race for four years old and upwards that have not won a race. 2 m. Age st. lb.

ROCKVALE BRIDGE (Mr. M. J. Fanning) ..... Deegan 6 11 9
KERRY CHIEFTAIN (Mrs. A. M. Mansfield) ..... Mansfield 6 11 9
SINGLE BEN (Mr. H. M. Thompson) ..... Owner a 11 9
GAME BIRD (Mr. J. Connon) ..... T. R. McKeever 5 11 7
CHINGFOU (Mr. R. Kelly) ..... Owner 5 11 7
CARRIGDOWN (Mr. J. A. Mangan) ..... Owner 5 11 7
DEDZA (Mr. J. S. Leonard) ..... Owner 5 11 7
WEAVERLEY'S BELLE (Mr. M. J. Fanning) ..... Deegan 5 11 7
DROP A WINK (Miss M. Wallace) ..... Wallace 5 11 7
GLENIDOL (Major A. H. Watt) Stafford 5 11 7
LADY ELLEN (Mr. G. Hannon) ..... Redmond 4 10 9
TWYWELL (Sir Percy Loraine) O'Ferrall 4 10 9
KILLEENLEA (Mr. J. A. Mangan) ..... Owner 4 10 9
BROKEN PROMISE (Mr. A. Nolan) ..... Ashe 4 10 9

Above are declared runners.

4 SINGLE BEN. Carried 11-10 when fourth of 14 to Little Cottage (11-10) Powerstown May (1m. 6f.).

0 GAME BIRD. Unplaced with 11-0 to Peaceful Princess (11-0) Navan October (1m. 6f.).

23 CARRIGDOWN. Carried 11-7 when beaten 4½, head by Macross (10-9) and Lucky Life (10-9) Naas January (2m.).

0 DROP A WINK. Unplaced with 10-4 to Bull Pup (10-5) Naas November (1½m.).

0 GLENIDOL. Unplaced with 10-4 to Filigree's Pride (11-12) Limerick December (2m.).

0 LADY ELLEN. Unplaced with 8-7 to Soldeena (8-9) Curragh October (1m.).

0 KILLEENLEA. Unplaced with 10-5 to Bull Pup (10-5) Naas November (1½m.).

YOU CAN GET

WATKINS' EXTRA STOUT

FROM

ALEX. FINDLATER & CO., LTD.

DUBLIN and BRANCHES.

ALSO

O'CONNELL'S

STRONG PALE ALE

WATKINS, 'Phone 52319

Get what YOU want

When you buy Sherry you want the best. That means you want *Sandeman*, which has been unrivalled for 145 years. Ask for it by name. Insist on it, and firmly refuse substitutes, which cannot be just as good when *Sandeman* is best.

SANDEMAN SHERRY

SHIPPED BY SANDEMAN BROS. & CO., JEREZ DE LA FRONTERA, SPAIN

AMATEUR BOXING

FOR UNIVERSITIES' TITLES

BIG ENTRY FOR TO-DAY'S COMPETITIONS

One of the most interesting events of the Irish amateur boxing year will be the British Universities' and Hospitals' Championships, which commence with the preliminary series in the various weights at the Gymnasium, College Park, at 2.45 this afternoon. The finals will be held at Collins Barracks at 7.45 this evening. A full representative entry in most of the weights has been received from the English Universities, North and South, the University of Wales, and from the United Hospitals, while Trinity, University College, Dublin, University College, Cork, University College, Galway, and Queen's, Belfast, will all have men competing.

Trinity have a strong team this year, with outstanding men in Stafford, Craigie, and Graham, so they should make a big effort to regain the championship, which they have won frequently. Of the cross-Channel competitors, C. Halamandras in the light-weights and A. Luntz, the Liverpool heavy-weight, the probably outstanding, but the general standard at this meeting is high, and plenty of good, honest fighting, should be seen throughout the day. The entries are as follows:—

Fly—N. Lee (Leeds), R. N. Lewis (United Hospitals), C. McSweeny (London University), C. S. Jones (University of Wales), V. Stewart (Dublin University).

Bantam—G. F. Hopkinson (Leeds), E. Harvey (United Hospitals), M. K. Rustomji (London University), L. Stafford (Dublin University), W. Kelly (University College, Galway), L. Reubens (University of Wales), J. Gray (University College, Dublin).

Feather—P. Marx (Manchester University), S. B. Kiely (Queen's, Belfast), A. Halamandras (United Hospitals), R. L. Wooldridge (London University), R. J. Kelly (University College, Galway), F. O'Hanlon (University College, Dublin), W. B. Smyth (Dublin University), Howard Williams (University of Wales).

Light—R. Ferguson (Durham), A. Herbert (Queen's, Belfast), C. Halamandras (United Hospitals), J. McSherry (Birmingham), V. G. McDarby (University College, Galway), P. F. Swinnerton (University of Wales), W. R. Bryans (Dublin University).

Welter—T. Young (Leeds), T. N. Brennan (Queen's, Belfast), C. E. G. Glaisher (United Hospitals), B. W. Smith (London University), M. C. Lohan (University College, Galway), G. Craigie (Dublin University), E. W. K. Jones (University of Wales), W. Morrisey (University College, Dublin).

Middle—H. D. Margo (Liverpool University), P. Warren (United Hospitals), B. D. Grasman (London University), J. Dennehy (Dublin University), A. Patterson (University of Wales), A. R. Roche (University College, Galway), J. Crowe (University College, Dublin).

Light-heavy—J. H. Homer (Durham University), K. R. Kennedy (Queen's, Belfast), W. B. Waterfall (United Hospitals), D. Owen (University of Wales), J. Yoell (London University), M. Graham (Dublin University), P. J. Horan (University College, Galway).

Heavy—A. Luntz (Liverpool University), R. B. Mayne (Queen's, Belfast), H. Mullen (United Hospitals), P. W. Browne (Dublin University), J. A. Heaton (Dublin University)

SNOOKER

DAVIS V. LINDRUM

Davis won four frames at the first session at Thurston's, London, yesterday, but Lindrum won the same number at night, and maintained his lead of four frames, and has now won 68 to 64. In the afternoon Davis had breaks of 48, 54, and 42, and in the second frame at night had one of 52, but Lindrum finished with a run of 53. Scores (Davis first)—33-79, 60-48, 75-32, 89-40, 20-44, 103-33, 98-27, 37-69, 35-86, 30-88, 77-27, 52-61.

IRISH CHAMPIONSHIP

At Messrs. Burroughes and Watts, Mary street, last night T. Duff (Oxford), who had a break of 23 in the first frame, beat J. O'Brien (Carisfort) by 45-33, 47-39. C. Byrne (Premier) had a walk-over, P. Merrigan (Carisfort) being absent.

BILLIARDS

MISS GARDINER BEATS FENNING

At Unity Hall last night Miss Joyce Gardiner, the professional woman champion, beat Seamus Fenning, the Irish amateur champion, by 500-288 in an exhibition game. Miss Gardiner had breaks of 70, 56, and several over 40. Fenning's highest break was 58.

In snooker Fenning beat Miss Gardiner by 93-8, 60-25. Fenning had a break of 41 in the first game.

OFFICIAL SCRATCHINGS

N

RUGBY FOOTBALL

SCOTS' FIRST MATCH

Irish Players Resting in View Of Twickenham

THE second stage of the international tournament will be entered on to-day, when Wales and Scotland meet at Swansea. Wales have already suffered a narrow defeat by England, and, apparently dissatisfied with the team's showing, the selectors made wholesale changes for to-day's game, no fewer than seven of the former side being dropped, including Claude Davey and W. H. Davies. Scotland, too, are experimenting, for their side includes six new caps, but it is believed that the team is a strong one and capable of lowering the colours of the Welshmen. Much will depend upon the forward battle, and the likelihood is that the Scottish eight will not prove such a formidable lot as the English pack. Provided the Welsh backs get even an equal service of the ball as their opponents they should be capable of turning it to winning advantage.

Of the five senior club matches arranged for Dublin that between Bective Rangers and Clontarf will likely provide the best game. The latter side will be without their internationals, G. L. Morgan and F. Moran, who are resting in view of Ireland's game with England at Twickenham next Saturday. L. B. McMahon will, for a similar reason, be missing from the Blackrock side playing Wanderers at Lansdowne road. Palmerston will be visited by Lansdowne at Clonskeagh, and Monkstown meet Old Wesley at Sydney Parade. Dublin University will be at Cork, where they play the concluding match of their Southern tour against University College, Cork, and University College, Dublin, will be at home to Malone at Belfield.

FIXTURES

KICK-OFF 3.0.
INTERNATIONAL TOURNAMENT.
Wales v. Scotland, Swansea.
SENIOR MATCHES.
University College v. Malone, Belfield, Donnybrook.
Palmerston v. Lansdowne, Clonskeagh.
Wanderers v. Blackrock College, Lansdowne road.
Bective Rangers v. Clontarf, Donnybrook.
Monkstown v. Old Wesley, Sydney Parade.
University College (Cork) v. Dublin University, Mardyke, Cork.
London Irish v. Aldershot Services, London.
METROPOLITAN CUP—First Round.
Malahide v. Old Wesley 2nd. Old Belvedere ground, Ballymun.
Monkstown 2nd v. Lansdowne 2nd. Nutley avenue.
Blackrock College 2nd v. Old First. Y.M.C.A. ground, Claremont road.
Old Belvedere v. Y.M.C.A. Old Wesley ground, Donnybrook.
MINOR LEAGUE.
Suttonians v. Dublin University 3rd. Sutton.
Phoenix 3rd v. Clontarf 3rd. Orpet's Court.
C.Y.M.S. v. College of Surgeons 2nd. Harold's Cross Park.
Railway Union 2nd v. Bective Rangers 3rd. Park avenue.
St. Mary's College 2nd v. University College 3rd. Kimmage.
Harding v. Old Wesley 3rd.
Wanderers 3rd v. Palmerston 3rd. Lansdowne road.
Castle v. Blackrock College 3rd. Baldonnel.
FRIENDLY MATCHES.
College of Surgeons v. Railway Union. Bird avenue, Clonskeagh.
Dublin University 2nd v. Dundalk. College Park.
Clontarf 2nd v. Wanderers 2nd. Castle avenue.
Imperial Tobacco Company v. C.Y.M.S. Crumlin.
Palmerston 2nd v. Athy. Clonskeagh.
Railway Union 3rd v. Palmerston 3rd "A." Roebuck.
Monkstown 3rd "A" v. Wanderers 3rd "A." Sydney Parade.
Mountjoy School v. Wanderers 3rd "C." Strandville avenue, Clontarf.
Clontarf 3rd "A" v. Bective Rangers 3rd "A." Castle avenue
Clontarf 3rd "B" v. Bective Rangers 3rd "B." Castle avenue.

TEAMS

WALES.

Full-back—T. O. James (Aberavon).
Three-quarters—W. H. Hopkins (Newport), S. Edwal Rees (Swansea and Edinburgh) (capt.), Wilfrid Wooller (Cardiff), W. H. Clement (Llanelly).
Half-backs—R. R. Morris (Swansea and Bristol), H. Tanner (Swansea).
Forwards—W. J. Travers (Newport), T. Williams (Cross Keys), T. J. Rees (Cardiff), H. Thomas (Neath), H. Rees (Cardiff), E. Watkins (Cardiff), E. Long (Swansea), A. M. Rees (London-Welsh).

SCOTLAND.

Full-back—J. M. Kerr (Heriots F.P.).
Three-quarters—W. G. S. Johnston (Richmond), R. C. S. Dick (Guy's Hospital), D. J. McCrea (St. Andrew's University), R. W. Shaw (Glasgow High School F.P.).
Half-backs—W. A. Ross (Hillhead High School F.P.), W. R. Logan (Edinburgh University).
Forwards—M. M. Henderson (Dunfermline), G. L. Gray (Gala), W. Inglis (Cambridge University), G. B. Horsburgh (London-Scottish), C. L. McIville (The Army), W. B. Young (Cambridge University), J. A. Watters (Selkirk), G. D. Shaw (Gala and Sale).

Palmerston—C. J. Hughes; A. Redmond, J. K. Fraser, G. K. Morrow, H. A. Mapother; M. Keelan, R. W. Williams; A. Buggy, T. Cahill, L. J. Flynn, D. M. Hudson, W. J. McHugh, A. Roffan, J. H. Thompson, T. Towson.
Palmerston 2nd—E. Thompson, S. Walker, T. Russell, W. Cormick, A. K. Ellis; M. Kinneally, R. J. Walsh, J. A. Brooks, W. H. Brooks, A. N. Daunt, T. A. Eustace, E. Scott, J. W. Smyth, W. G. Taylor, T. A. Thompson.
Lansdowne—C. Murphy; T. O'N. Kiely, J. Cagney, W. Dawson, A. N. Burke; J. McMenamin, M. Finlay, Rev. St. J. Pike, T. P. Sinnott, G. McDermott, R. Mitchell, Dr. L. McCaughey, J. Beglan, H. Egan, T. J. O'Driscoll.
Lansdowne 2nd—K. Kelly; A. G. O'Connor, T. Donaghy, B. Cruise, H. Doran; T. O'Reilly, G. Mahony; A. Thompson, H. Begley, P. M. Purcell, A. B. Johnstone, M. Homan, J. Blain, V. Demery, W. Sutherland.
Wanderers—E. C. Ridgeway; C. L. Preston, A. C. Preston, F. N. Martin, W. Martin; C. C. Fox, J. D. Robertson; C. R. Graves, J. D. Robertson, A. N. Hogan, Rev. T. R. Horan, H. D. Sterling, A. M. Halligan, L. Ross, R. Wilkinson.
Wanderers 2nd—L. B. Butler; "R. Rugger," D. Davis, R. K. Wilkinson, T. Shepard; H. Turpin, R. B. Wellwood; D. Hart, G. W. McGibney, H. Oswald, L. Leyland, T. Hodgins, F. Murphy, C. Sugrue, W. O. Nowlan.
Blackrock College — D. G. O'Leary; J. K. English, F. L. Scott, C. Murphy, E. Quinn; P. Crose, J. C. Barry; J. Cullen, J. T. Hooper, J. Westby, M. J. Caffrey, N. J. Martin, R. H. Dunlop, M. J. Murphy, W. J. Murphy.
Bective Rangers—T. McGowan; K. Doyle, P. Bailey, A. S. Other, J. Kinneally; J. Guiney, M. Griffin, S. Deering, J. Aird, L. Doyle, R. Birney, T. Little, W. Jackson, M. Duane, J. Blake, S. Collins.
Bective Rangers 2nd—J. Waters; H. Cruise, P. Reed, J. McCarthy, J. Scannell; R. Smith, K. Dempsey; M. Synott, D. Fitzgerald, C. O'Connell, F. Dunne, S. Dunne, H. Scott, T. Brady, L. Byrne.

Programmes and Selections for
NAAS
and English Meetings.

HUNTING
Reports, List of Appointments and Point-to-Point Fixtures.

KENNEL
News and Articles, and Irish Kennel Club Registrations.

COURSING
Notes by a well-known Authority and Reports of Meetings.

RUGBY
Comments on the Irish Team; Leinster, Ulster and Munster Notes.

MOTORING
HOCKEY
GOLF, &c.

See To-day's issue of the
IRISH FIELD
On Sale Everywhere. Price 2d.

GAELIC GAMES

THE RAILWAY CUP SEMI-FINAL

CONNAUGHT EXPECTED TO BEAT ULSTER

(BY PAT'O.)

At Carrick-on-Shannon the Connaught and Ulster football selections will line up on the new ground in the semi-final of the Railway Cup. Connaught, holders of the Cup, are firm favourites on the strength of Mayo's form at the end of the 1936 activities. Latest information from Ulster expresses more hope than confidence; a defeat of Connaught will be a big surprise. Ulster, however, have youth and enthusiam on their side. I expect the challengers to set a fast pace, but do not think they can finish the hour with the same steadiness as their Western rivals. Teams are expected to line out as follows:—

Connaught—Burke (Mayo), goal; McGowan (do.), Quinn (do.), Kelly (do.); O'Regan (do.), Beggs (Galway), O'Sullivan (do.), Kenny (Mayo), Flannelly (do.); Carney (do.), Dunne (Galway), Laffey (Mayo), J. Munnelly (do.), Moclair (do.), Nestor (Galway).

Ulster — Houlihan (Armagh), goal; Keelaghan (Mon.), Valelly (Armagh); Dinneny (Cavan); McElroy (Mon.), O'Reilly (Cavan), Crawley (Mon.); Doyle (Donegal), White (Cavan); Morgan (Cavan), Mulholland (Antrim), Murphy (Armagh), Boylan (Cavan), Boylan (Mon.), O'Donnell (Donegal).

A TEST

To-morrow's game will afford another test of the efficacy of a team-basis as opposed to a wide selection. Connaught fields eleven of Mayo's champion side with four Galwegians, while Ulster has picked the best footballers in the North irrespective of county. They were largely guided by form in back-end League games. All fifteen are skilled footballers; whether they can combine against the closely-fitting forces of Connaught or not remains to be seen.

O'Donnell and Doyle, of Donegal, Murphy (Armagh), and Boylan, McElroy and Crawley, of Monaghan, are all young footballers who have been prominent in current Leagues. There is a healthy leavening of experienced men in the side—Houlihan, Valelly, Dinneny, O'Reilly and Morgan are no strangers to Railway Cup finals. Connaught's better balance may qualify them for the final on March 17th. The other semi-final, Munster v. Leinster, is listed for Portlaoighise on February 21st.

Cork heads the Hurling League table, but they have dropped three points as against Limerick's two. The Garryowen men have a game in hand and should collect full points at Nowlan Park to-morrow. Kilkenny have no prospects in the League and may be reserving their talents for the bigger issues in mid-summer. They will be trying out some new men to-morrow, but Limerick will take no risks.

CORK'S TASK

Long road journeys in winter time lead to surprise results, and we may be prepared for heavy upsets of form in the later rounds of the League. Cork are set a formidable task at the Clare venue, beside Killaloe. Tipperary should win at Clonmel; Leix will extend Galway at Portumna, though the Leinster men are without a very brilliant attacker in Smeaton, who has gone to England.

The fact is that all our hurlers are palpably short of practice for many reasons—illness, wet pitches, want of competition. Accurate forecasts are impossible and teams will not be fit for a month or more.

In the Dublin Football League half-a-dozen attractive games are down for decision. Army Metro and St. Mary's will serve up a keen struggle at Saggard in the afternoon (2.30).

FIXTURES

Killester Park—Clan na nGaedhal v. St. Lawrences, 12.0; Parnells v. Kincora, 1.30.
Parnell Park—Geraldines v. U.C.D., 12.15; St. Joseph's v. Erin's Hopes, 1.30.
Carrick-on-Shannon—Connaught v. Ulster (Railway Cup semi-final).
Kilkenny—Kilkenny v. Limerick (Hurling League).
Clonmel—Tipperary v. Waterford (Hurling League).
Kilkeshen (Clare)—Clare v. Cork (Hurling League).
Portumna—Galway v. Laoighis (Hurling League).
Crumlin—St. Pauls v. McDermotts, 12.0; Dolphis v. Wolfe Tones, 1.30.
Saggart—Army Metro v. St. Marys, 2.30.

HOCKEY

LEINSTER FINAL TO-DAY

Pembroke Wanderers' Chance In the Irish Cup

AFTER their long passage through the Leinster section of the Irish Senior Cup, Pembroke Wanderers should reap the reward of hard endeavour this afternoon at Londonbridge Road with a victory over Imperial Tobacco Co. This will be their seventh game in the section; one against Railway Union, four against Monkstown and one against Three Rock Rovers, with the seventh to-day. They are not a great side, but they are sound in defence, and at half-back, and they have in R. P. Martin one of the few Leinster forwards who can get goals consistently. They will hardly make the same mistake as Corinthians of taking today's opponents too lightly, for with Sanderson in the centre and Wilson at full-back, Imperials can be a dangerous side, and the battle between the centre-halves, Power and Sanderson, should be extremely worth watching. Imperials have not got sufficient strength in attack to make it more than an interesting game.

There will be four League matches also, of which the best will be at Park avenue, where Railway Union meet Dublin University. It will be the first meeting between these two in this season's competition; as or a previous date the match was postponed, and as Railway have not been convincing lately. Trinity ought to get both points. Corinthians should keep pace with their University rivals by beating St. James's Gate, and Naas and Monkstown may overcome Dalkey and Avoca School respectively.

THE FIXTURES

IRISH SENIOR CUP—LEINSTER FINAL.
Imperial Tobacco Co. v. Pembroke Wanderers, Londonbridge road, 2.30. W. Chiddick and S. M'Elveen.
SENIOR LEAGUE.
Railway Union v. Dublin University, Park avenue, 3.0. R. H. Sheppard and E. O'Sullivan.
Corinthians v. St. James's Gate, Templeogue, 3.0 A. G. M'Intosh and R. Butler.
Naas v. Dalkey. Naas, 3.0. L. Bowers and H. Simons.
Avoca v. Monkstown. Blackrock, 3.0. S. Sweetnam and J. Killick.
IRISH JUNIOR CUP—QUARTER FINAL.
Portrane v. Tramore Londonbridge road, 3.45. T. Pike and H. Bollard.
RAILWAY CUP.
Three Rock Rovers 2nd v. Coolock. Templeogue, 2.30. F. Lynch and C. Bruton.
Civil Service v. College of Surgeons. Terenure, 2.30. F. Hirst and A. J. Keegan.
MINOR CUP.
Dalkey 2nd v. Dublin University 4th. Stradbrook, 2.30. R. M. Keegan and T. Ross.
INTERMEDIATE LEAGUE.
Civil Service 2nd v. Railway 3rd. Clonskea, 2.30. W. Carter and J. Johnston.
MIDDLE A.
Fairview v. Lido. Fairview, 3.0 H. W. Cooper and P. J. Keelan.
Mountjoy v. Clonliffe. Clontarf, 3.0. O. Kenny.
Dublin University 2nd v. Railway Union 2nd. 3.0. V. Sully.
MIDDLE B.
Y.M.C.A. 2nd v Civil Service 2nd. 3.0. Capt. Daly.
Dalkey 2nd v. Corinthians 2nd. Stradbrook, 3.0.
Dublin University 3rd v. St. James's Gate 2nd, 3.0.
Three Rock Rovers 3rd v. Jervis 1st, 3.0.
JUNIOR LEAGUE.
Y.M.C.A. 4th v. Pembroke Wanderers 4th. Claremont road, 3.0.
St. James's Gate 3rd v Fingal 3rd. Crumlin, 3.0.
Monkstown 3rd v. Railway 4th. Royal terrace, 3.0.

TEAMS

Pembroke Wanderers—J. McCarthy; F. F. Dolan, P. J. Dolan; R. T. Rafter (captain), R. Power, D. B. Lindsay; P. Webster, S. J. Doyle, R. P. Martin, A. G. Gray, K. P. Martin. (Londonbridge road, 2.15 sharp.)
Railway Union—A. Knight; F. Stevenson, M. C. O'Donoghue (captain); A. E. Knight, J. J. Corscadden, J. Brennan; R. J. Byrne, G. Griffen, H. Knight, W. R. Lambert, another.
Railway Union 2nd—H. Vallom; W. Austin, W. Mullin; W. Dockrell, L. C. Sweeney (captain), A. Bergin; J. Tanham, C. Leopold, B. J. O'Connor, A. Adamson, J. B. McKeaney.
Corinthians—F. O'Reilly; C. Gibson, E. Felton; D. Curnow, P. O'Keeffe, A. King; J. O'Keeffe, F. Duke, W. Lindsay, E. Brownell, C. Waddell.
Corinthians 2nd—B. Anderson; E. Leonard, G. Moore; I. McFerran, P. Lindsay, D. Sullivan; E. Elliott, J. Delaney, C. Winder, T. Stafford, D. Hunter.
Monkstown—J. S. Prouse; H. G. C. Legge, G. Barcus; P. D. McWeeney (captain), J. S. Brewster, S. Williams; C. Bailey, V. Raby, E. B. Gray, A. A. Dormer, J. S. Gray.
Three Rock Rovers 2nd—H. V. Keegan; D. R. Pigot, F. Delaney; T. Roberts, R. S. Wix, R. McWilliam; D. E. M. Colquhoun, J. Sides, R. McConkey, J. F. Mahony, W. R. M. Colquhoun.
Three Rock Rovers 3rd—E. C. Bewley; P. Doyle, J. Brenner; A. E. de C. Wheeler, S. E. Law, R. French; C. Cherry, P. J. Fahy, D. G. Horan, G. Greene, A. D. Tyndall.
St. James's Gate—C. Ledwidge; T. Burke, P. Donnelly (captain); C. Chaney, C. Dickens, R. Woods; V. Fleming, J. Moore, G. Ebbs, P. Ennis, W. Murphy.
St. James's Gate 2nd—C. McCullagh (captain); D. Coster, H. Ledlie-Cooper; W. Bainton, D. Bone, W. Long; W. Buttimore, H. Darlington, M. Kiersey, J. Mirrelson, P. Walker.
College of Surgeons—C. N. Anderson; J. K. Whitelaw, D. F. Deasy (captain); I. Jameson, D. Heffernan, J. Reid; C. Thornberry, E. Doyle, R. McKibben, D. Manning, J. Speer.
Fingal—A. Symmons; H. J. Hamilton, T. E. Ashe; J. Curtis, R. H. Campbell (captain), E. J. McDermott; W. Robinson, R. Barrett, R. G. Perdue, D. Hutchinson, R. Dewar.

LEINSTER UMPIRES' ASSOCIATION

The monthly meeting for discussion on rules will be held at Londonbridge road on Monday next, 8th February, at 8 p.m.

HOCKEY.—For special Comments on Matches read "THE IRISH FIELD."—(Advt.)

BADMINTON

DUNDALK TOURNAMENT

The Senior Competitions in the Dundalk Tournament have now been played out to the final stages. Results:—

COUNTY LOUTH OPEN CHAMPIONSHIPS.
Men's Singles, semi-finals—J. G. O'Neill beat E. Grimson.
Mixed Doubles, semi-finals—D. McKay and Miss W. Moore beat W. Moore and Miss E. Courtenay; G. Pallridge and Miss G. Carty beat A. Moore and Miss B. Jennings.

HANDICAPS—CLASS I.
Men's Doubles, quarter finals—A. G. Trapnell and W. Moore beat D. McKay and another; J. G. O'Neill and E. Grimson beat J. Shaw and P. McManus; R. Ramsey and F. Perkins beat C. McGeough and P. McCaughley; O. Martin and L. Bourton beat Adrian and Allan Moore.
Semi-finals—J. G. O'Neill and E. Grimson beat A. G. Trapnell and W. Moore; O. Martin and L. Bourton beat R. Ramsey and F. Perkins.
Women's Doubles, semi-finals—Misses M. Ramsey and E. Kwiatowski beat Misses U. Curtis and M. Corcoran; Misses G. and E. Carty beat Misses W. Moore and E. Courtenay.
Mixed Doubles, quarter finals—J. Connell and Miss G. Carty beat N. Hardy and Miss U. Curtis; J. G. O'Neill and Miss F. Melber beat E. Grimson and Miss E. Kwiatowski; G. Pallridge and Miss B. Jennings beat W. Moore and Miss W. Moore; A. G. Trapnell and Miss E. Carty beat T. W. Russell and Miss G. Hamill.
Semi-finals—G. Paltridge and Miss B. Jennings beat J. G. O'Neill and Miss F. Melber; A. G. Trapnell and Miss E. Carty beat J. Connell and Miss G. Carty.
Women's Singles, semi-finals—Miss O. Wilson beat Miss B. Jennings; Miss E. Carty beat Miss E. Hesse.

RUGBY.—Comments on Ireland's Team for Twickenham, Leinster, Ulster and Munster Reports, See To-day's issue of "THE IRISH FIELD."—(Advt.)

ASSOCIATION FOOTBALL

FREE STATE CUP TIES

To-morrow's Test Between Sligo And St. James's Gate

WITH the Free State League pursuing a rather one-sided course, public interest will centre even more keenly than usual on the struggle for the Cup, the second round of which will take place to-morrow. Of the four ties, only one is in Dublin; but, as it happens to be the most attractive of the lot, the St. James's Gate enclosure at Crumlin will hardly hold all those who will want to see it. Sligo Rovers, the outstanding team in the Free State League, will be the draw, but it is fairly certain that they will have their work cut out to beat St. James's Gate and advance to the semi-final of the competition.

Up to last Sunday it really did look as if Sligo were invincible. Not only had they won all eleven matches comprising the first round of the League, but they had been successful by most convincing margins in the majority of cases. Then came the sudden and astonishing collapse of the defence, Waterford putting in eight goals at Kilcohan Park, and the bubble, to some extent, was pricked. St. James's Gate are good Cup-fighters, as was evidenced by their capture of the Leinster Senior trophy, and, in addition, they are good footballers; so, provided that both teams do not suffer from a violent attack of "Cup nerves," a splendid game should be witnessed.

TEAM-WORK TELLS

To no one man can Sligo point as a reason for their remarkable spell of success—perfect team-work has been the feature; but in Litherland they do possess the most thrustful centre-forward in the Free State, and Monaghan and Gourlay are always a menace on the wings. The halves are constructive, but the defence can be beaten, as Waterford showed. If they strike their best form, the Gate forwards can get goals; but, while their defence is quite sound, the eleven, as a whole, is hardly as smooth in combination as Sligo. Provided the latter have not lost confidence after their failure last week, they ought to just pull through.

Waterford stages the next tie in order of importance; for the home side, buoyed up by their recent performance, will have high hopes of disposing of the holders, Shamrock Rovers. They lack consistency, but are capable of extremely clever football which brings goals, and, like Sligo, their centre-forward, Walsh, and the wingers, O'Keeffe and McGoorty, are the men to watch. Rovers have not been convincing in any of the competitions so far this season, but they have a habit of rising to unexpected heights in the Cup, which they have almost made their property, and they will not go under easily, although they will find it difficult to avoid defeat.

FEARON'S AT CORK

In the other two ties, a team from the Free State League will meet an opponent from a lower grade, but Cork, even on their own territory, will find Fearon's Athletic of their own calibre. The Leinster League XI. have already two victories to their credit over senior opposition in Bray Unknowns and Brideville, and in every department are a more than useful lot. Cork are not a convincing side, but they may prove too experienced and strong to-morrow. Drumcondra travel to Longford to meet the local side, and they seem likely to qualify for the next stage.

There are two League games down for decision also, Brideville being engaged in both. They meet Shelbourne at Harold's Cross to-day, and Bray Unknowns at Bray to-morrow.

THE FIXTURES

To-day.
FREE STATE LEAGUE.
Brideville v. Shelbourne. At Harold's Cross Park, 3.30. Referee—J. Shortall.
IRISH LEAGUE.
Ards v. Newry Town.
Ballymena v. Glentoran.
Bangor v. Belfast Celtic.
Cliftonville v. Larne.
Coleraine v. Linfield.
Distillery v. Derry City.
Glenavon v. Portadown.

To-morrow.
FREE STATE CUP—Second Round.
St. James's Gate v. Sligo Rovers. At Iveagh Ground, 3.15. Referee—I. Cnswell (Blackburn).
Waterford v. Shamrock Rovers (holders). At Kilcohan Park, Waterford. Referee—G. Nichols (Wales).
Cork v. Fearon's Athletic. At the Murdyke, Cork. Referee—J. Williams (Bolton).
Longford Town v. Drumcondra. At Longford. Referee—J. O'Keeffe (Dublin).
FREE STATE LEAGUE.
Bray Unknowns v. Brideville. At Bray, 3.30. Referee—H. McCauley.

TEAMS

St. James's Gate—From Webster, Stewart, Daly, Blakeley, O'Reilly, Lennon, Cummins, Kennedy, Merry, Rigby, F. Byrne, W. Byrne, Comerford, Geoghegan.
Sligo Rovers—Blair; Surgenor, Nash; Dykes, O'Kane, Millar; Gourlay, Hughes, Litterland, Duncan, Monaghan.
Shamrock Rovers—Flood; Williams, Gaskins; Glen, Blake, Kinsella; Regan, Ward, Moore, Reid, Foy. Reserves—Burke and Kiernan.
Fearon's Athletic—Barry, Power, J. Gorman M. Moore, R. Murray, P. Beegan, F. Molloy, W. Buchanan, P. Byrne, J. Hogan, T. Doyle, J. Leonard, J. Reid, J. Robinson.
Shelbourne—Wilson; Hayes Redmond; Simpson, Healy, McCartney; Wallace, Jackson, Slater, Murray, Priestley. Reserves—Gormley and Metcalfe.
Waterford—Robinson, Noonan, McDonnell, Walsh (W.), Fullerton, Arrigan, Phelan, J. Walsh, McGoorty, O'Keeffe.
Drumcondra—Flynn; Hoey, Ewing; Farrell, Kelly, Hutchinson; Rogers, Walsh, Donnelly, Scully, Meehan. Reserves—Moore and Mulville.
Cork—Harrington; Mahony, Mullen; McCann, Little, Connolly, O'Neill, King, Symonds, Mar shall or Rouse, Thompson.
Brideville—From Kennedy, Meek, Lennox, Fennell, Wall, Lapoin, R. W. Hampton, Johnston, Gill, Bird, Smith, Lambert, Bryan, O'Donnell Millar, Stenson, Edwards, Doody.
Bray Unknowns—From McKay, Harkins, Neary, Moody, Dalton, Doran, Jordan, McWilliams, O'Donnell, O'Toole, Smyth, Fitzgibbon, Morrison, Buchanan, Smyth.

HOSPITALS' TRUST CLUB'S NEW GROUND

The new ground of the Hospitals' Trust Football and Athletic Club at Willowvale, Chapelizod, will be formally opened to-day. Mr. J. O'Sheehan will perform the opening ceremony.

Longford Town—J. Farrell; P. Shine (captain), P. Walsh; C. Shiels, J. Malynn, J. Mills; P. Clarke, S. McManus, F. Giffen, W. Clarke, P. Moran.

COURSING

THE DOG PUPPY FINALS

Hares Short: Stakes Divided At Newbridge

BY OUR COURSING CORRESPONDENT.

THE final of the Champion Puppy Stakes for the sixteen dogs qualified at the open country meetings during the season, and the Faircross Stakes for sixteen all-ages would, as it turned out, have filled in the day nicely at Newbridge yesterday; but with hares coming slowly to hand from beginning to end the Coolreagh Stakes for eight "duffers" upset the plans of the executive, and compulsory divisions, the result of failing light, were the outcome of the longest day we have had in the open this season. We had a lot of walking, and eight beats were called on, but it was a delightful afternoon, and generally the trials were of a high standard, although many hares showed the effects of their wet and sodden surroundings.

The dividers in the Puppy Stakes were the Trim winner, Autumn Pine and Careful Paddy, who qualified on the Newbridge preserves. The latter in his second round course put out the fancied Mellow Cutlet in one of the closest things of the day, the red collar getting the turn by a couple of lengths, and Mellow Cutlet, as the hare broke back, taking the second and the kill. Autumn Pine's best display was given against Model Type in the first round, beating him well at his own game behind a jerky hare, but he also ran a stylish second course with Clever Care, against whom he revealed his best pace. Hidden Talent had a very busy first course with Cos in Airde, in which the Summerhill puppy stayed on a bit the better, and, although he got off lightly the second time the grueller at Faircross showed its effects when he went to slips with Autumn Pine.

Laurel Road, the Kerry qualifier for the Irish Derby at Powerstown Park, who won a good stake at St. Margarets, proved his versatility here. Nothing went up anything like as fast as he, and had the Faircross Stakes been run out he must have romped through. He also has a good mouth, and brought down his hares at the first drive. He had nothing to do in his first course, as Royal Line took hysteria in the run up, and was disqualified by the judge. Mary's Book, one of the four dividers, may have been lucky in his first course with Moleskin Myra, who swung away to the left when slipped and had no chance of fighting it out for the turn. Nomen Alterum raised two good flags and seemed to be going fast.

CHAMPION OPEN PUPPY STAKES—For 16 dogs qualified at open meetings. Winner £40, second £15, two dogs £5.

Mr. B. Hartle's (Newbridge) Hidden Talent (3l.) beat Mr. P. O Gobbhan's Cos In Airde.

Mr. T. Smyth's (Boyne Valley) Castletown Gaelic (by favour) beat Mr. A. Rennick's (Ardbraccan) Cheerful Laugh.

Mr. D. O'Dea's (Trim) Autumn Pine (2l. by favour) beat Mr. R. Moreland's Model Type.

Mr. B. Fitzsimons' (Boyne Valley) Clever Care (3l.) beat Mr. D. Boland's (Clane) Lismacue Flea.

Mr P. Dwyer's (Newbridge) Careful Paddy (3l.) beat Mr. P. Macken's (Dulcek) Can Rove.

Mr. J. Bierne's (Clonard) Bruiser's Lawyer (3l.) beat Mr. E. Igoe's (Ardbraccan) Ballymoney Hero.

Mrs. J. Callaghan's (Dunshaughlin) Mellow Cutlet a bye, Mr. T. Keenan's (Leinster) Derrywood Hill absent.

Mr. A. Finn's (North Kildare) Athy Cutlet (by favour) beat Mr. J. Scott's (North Kildare) Starbright.

II.

Hidden Talent (3l.) beat Castletown Gaelic.
Autumn Pine (4l.) beat Clever Care.
Careful Paddy (2l.) beat Bruiser's Lawyer.
Mellow Cutlet (by favour) beat Athy Cutlet.

III.

Autumn Pine (2l.) beat Hidden Talent.
Careful Paddy (2l.) beat Mellow Cutlet.

Mr. D. O'Dea's bd. Autumn Pine (Lawyer's Fee—Miss M'Giggle) and Mr. P. Dwyer's f. Careful Paddy (Cheerful Choice—Sofada) divided.

FAIRCROSS STAKES—For 16 all ages. Winner £35, second £12, two dogs £2 10/-.

Mr. J. Boon's (3l.) beat Moleskin Myra; Care Cutlet (2l.) beat Ginger Nut; Rove and Go (2l.) beat Costa; Acto (2l.) beat Naas Guard; Wistful Rover (2½l.) beat Sean Gabh Amac; Laurel Road declared the winner, Mary's Book also; Nomen Alterum (2l.) beat Good Print; Heart Killer (4l.) beat Hempenstall.

Second Round—Mary's Book (just up) beat Care Cutlet; Rove and Go (3½l.) beat Laurel Road (3l.) beat Wistful Rover; Nomen Alterum (2l.) beat Heart Killer.

Mr. P. Mahon's f. b. Mary's Book (Editor's Rock—Kitty Quinn), Mr. H. Duignan's bd. w. d. Rove and Go (Gaelic Rover—Independent Way), Mr. J. O'Brien's bd. d. Laurel Road (Greack—Chosen Fidget), and Mr. P. O Gobbhan's w. f. d. Nomen Alterum (Rattleaway—Silver Princess) divided.

COOLREIGH STAKES—For 8 two-course all ages.

Grange v. Hope beat Katty Ky; Wise Alec beat Winsome Ark; Grangebeg Gem beat Kilnaglory Flame; Oxo Carroll beat Enchanted Tom.

Second Round—Wise Alec beat Graigue Hope; Oxo Carroll beat Grangebeg Gem.

Miss M. O'Donoghue's r. f. d. Wise Alec (Hidden Badger—Clongorey Girl) and Miss K. Kavanagh's bd. d. Oxo Carroll (Hidden Cure—Winvale) divided.

CAVAN RESULTS

FARNHAM STAKE (12 puppies)—Hidden Mischief beat Polar Bear; Erne Rover beat Breffni Mick; Breffni Johnny beat Mulford; General Moon beat Manly Desire; Chewicts beat Bohernagh's Pride; Lady Renny beat Flaming Flimsey.

Second Round—Hidden Mischief beat Erne Rover; Breffni Johnny beat General Moon; Lady Renny beat Chewicts.

Third Round—Breffni Johnny beat Hidden Mischief; Lady Renny a bye.

Decider—Mr. R. Farrell's Lady Renny (Hidden Badger—Winter Cherry) beat Mr. G. Hegarty's Breffni Johnny (Johnny Canuck—Breffni Molly).

BREFFNI STAKE (13 all-ages)—Urney Rover beat Flaming Flier; Market Street Boy beat Streamlined Cutlet; The Fenian Spirit beat Black Pass; Thiepval Glory beat Cemlite; Opening Game beat Dancing Daughter; Marnaharne beat Drumcrow Lady; Breffni Una a bye.

Second Round—Market Street Boy beat Urney Rover; Thiepval Glory beat The Fenian Spirit; Opening Game beat Breffni Una; Marnaharne a bye.

Third Round—Market Street Boy beat Thiepval Glory; Marnaharne a bye, Opening Game drawn.

Decider—Mr. R. Johnston's Market Street Boy (Conversion—Lady Mac) beat Mr. G. McCabe's Marnaharne (White Sandhills—Beaded Binny).

KILMORE STAKE No. 1 (16 two-course all-ages)—Pat o' the Bog beat Mullinabro Wood; Doureagh Count beat Clear Glider; Peggy the Rogue beat District Master; Tullyrone Defender beat Daisy Hill Nigger; Bellamount Steak beat Cliffeena Home Ruler; Williamstown Lass beat Go Gaelic; Middle Tide beat Silvery Hero; Manly Fertha beat Meadow Fleetfoot.

Second Round—Pat o' the Bog beat Doureagh Count; Tullyrone Defender beat Peggy the Rogue; Williamstown Lass beat Bellamount Steak; Manly Fertha beat Middle Tide.

Third Round—Mr. F. Jones's Tullyrone Defender (Johnny Canuck—Gortaclift Lass) beat Pat o' the Bog; Mr. E. McManus's Williamstown Lass (Ocean Bluff—Burette) beat Manly Fertha.

Stake divided.

KILMORE STAKE No. 2 (16 one-course all-ages)—Future Nobleman beat Cliffeena Favourite; Frivolous Castle beat Tecmore Wind; Mutton Bend beat Drumcarn Wave; Kildaff Rogue beat Hidden General; Teddy the Ringer beat Garvery Boy; Royal Ascent beat Wild Blaze; Sweeping Wind beat Wee Eagle; Ann's best beat Cruskeen Lawn.

Second Round—Frivolous Castle beat Future Nobleman; Kildaff Rogue beat Mutton Bend; Teddy the Ringer beat Royal Ascent; Sweeping Wind beat Ann's Best.

Third Round—Mr. J. Mount's Frivolous Castle (Crom Castle — Frivolous Frances) beat Kildaff Rogue; Miss A. Armstrong's Sweeping Wind (Night Wind—Solid Pearl) beat Teddy the Ringer.

Stake divided.

JOHNSTOWN—MONDAY

Judge—Mr. S. Keating. Slipper—R. Redmond.

MEMBERS' STAKE and WELLS CUP (10 two-course all-ages)—Mr. M. Fitzpatrick's Special Regard v. Mr. M. Doyle's Floating Jim; Miss E. Naughton's New Farmer v. Miss M. Joyce's Jolly Glider; Mr. P. J. Comerford's Court Major v. Mr. M. Purcell's Palestine St.; Mr. J. Kennedy's Keep Gifted v. Miss B. Kennedy's Hilland Peggy; Mr. J. Kennedy's Keep Odd v. Mr. J. Farrell's Full of Running.

TRIAL STAKES (16 dog puppies)—Mr. J. Brennan's Ballanca Flier v. Mr. J. Carrigan's Clitter Clatter; Miss M. Joyce's Jolly Flonter v. Mr. W. Doherty's Roaring Ryland; Mr. P. Teehan's Tara v. Mr. M. J. Corcoran's Dour Lawyer; Mr. M. J. Quinlan's Pharian Peer v. Mr. M. Kennedy's Gaulstown Buzzer; Mr. P. Fogarty's Mialoughmore v. Mr. J. Brennan's Ivey Ratiler; Mr J. J. Byrne's Bitter Sauce v. Mr. J. B. Gleeson's Base Fee; Miss M. Joyce's Jolly Cutlet v. Mr. S. Walsh's Roving Dan; Mr. E. Clerihan's Lisboney Bridge v. Mr. D. Deegan's Cutlet Leading.

TRIAL STAKES (16 bitch puppies)—Mr. M. Walsh's Lawyer's Prize v. Mr. J. B. Gleeson's Galumph; Mr. J. Carroll's Rose Lass v. Mrs. F. O'Sullivan's Flo's Dev; Mr. J. Barrett's Real Cure v. Mr. P. Cusack's Lady Playaway; Mrs. J. Cuddihy's Cunning Bunty v. Mr. P. Hallinan's Gay Daffodil; Mr. J. McLoughney's Mild Biddy v. Mr. P. Teehan's Tempest; Miss H. J. Carmichael's Reel Neil v. Mr. J. Lalor's Love Thirty; Mrs. B. Phelan's Queenie Wynne v. Mr. T. Coogan's Graigueswood Flapper; Mr. T. Nugent's Aerial Message v. Miss A. Dowlye's Ballynock Queen.

SPA STAKES (16 all-ages) — Mr. W. Daly's Coshel Hero v. Mr. J. Campion's Castlecomer; Mrs. J. McGrath's Charge Three v. Mr. R.

Financial News & Notes

DUBLIN QUIET

BANK OF IRELAND ADVANCE

BRITISH INDUSTRIALS CHEERFUL

Markets closed on the Dublin Stock Exchange yesterday in extremely quiet fashion, but despite the lack of interest a firm tone prevailed.

The Free State Funds held steady to firm and the Second National Loan gained 10s. There was a little selling of Land Bonds, and they eased to 109⅛, British Funds continued to improve and War Loan rose 5s.

Banks enjoyed fresh support, and Bank of Ireland stock advanced 2½ points, while Provincial Old recovered 1s. 6d.

Guinness failed to quote, but they looked sellers. Distillers Ord. gave way to 117s. 3d.

The only movement in Rails was the sharp fall of 1½ points in Great Southern Guaranteed.

Dublin Tram Ord. eased to 13s. 6d.

Crowe Wilson Ord. dipped to 10s., but Todd Burns Pref. gained 1s.

Cement issues inclined higher and other local industrial changes, although small, were mostly in the upward direction.

Imperial Tobaccos did not change hands here, but advised good and closed buyers at 164s., with no shares offering under 165s. 3d.

Textiles were almost lifeless, and Calico Printers Ord. eased to 14s. 4½d.

Emmies spurted to 26s. 1½d. and Unilever Ord. made good headway, while Imperial Chemicals were the turn harder.

LONDON CHEERFUL

ARGENTINE RAILS SUPPORTED

A fairly considerable volume of business was transacted on the London Stock Markets yesterday, and although quotations in some sections fluctuated irregularly because of week-end profit-taking, conditions remained cheerful, sentiment being assisted by the sustained firmness of gilt-edged securities. Industrials, apart from weakness in Baird Television issues, following the announcement that the Marconi E.M.I. television system is to be used at Alexandra Palace, made a good showing, with Iron and Steels, Coal shares, and Cable stocks featuring, while numerous Kaffirs attracted speculative attention. Oil shares, after making fresh headway, eased off in the late dealings, but the Argentine Rail group exhibited a definitely stronger tone owing to the improved conditions in the country.

BRITISH FUNDS.

Initial dealings witnessed persistent investment buying of gilt-edged stocks, and dealers again marked prices higher all round. Subsequently, the market became quieter, and the best levels were not maintained. Nevertheless, Conversion Threes finished ¼ to the good, while advances were shown by Victory Bonds, Funding Fours, and others. India stocks came in for renewed attention, and also reached higher levels.

FOREIGN BONDS.

The chief point of interest in Foreign Bonds was firmness of Brazilians. Certain Far-Easterns attracted support, but dealings were too limited to have much effect on quotations. A modest inquiry for Belgian Fours was the only noteworthy feature among Europeans, where Germans came on offer and closed dull.

RAILS.

Business in British Rails was practically non-existent, operators generally preferring to await the dividend announcements before entering into fresh commitments. L.M.S. Ord. lost the turn, and London Transport "C" were inclined to weaken, following the interim decision, but other stocks were maintained. Foreign Rails, after being idle for some days, changed hands freely, and Argentines went ahead all round, following the L.A.S. and Pacific and Argentine Great Western announcements. B.A. and Western jumped from 26½ to 29, and point gains occurred in "Bags" and several others. Cordoba Centrals also were prominently firm, and Entre Rios Pref. scored a smart rise. Colonials presented an easier appearance, but American Rails received support, and maintained an upward tendency.

INDUSTRIALS.

In the Industrial market considerable attention was directed to Television shares. Baird issues moved narrowly at first, but later the Deferred slumped, while the Preferred closed 9d. down. "Emmies" came in for speculative support, and finished strong. Cable and Wireless stocks continued to enjoy support, and Coal shares, stimulated by the Bolsover dividend and bonus, developed a firm undertone. Several of the leading Iron and Steel shares appreciated in response to active buying, and favourable movements were the rule in the Tobacco, Brewery, and Shipping groups. Aircrafts and Motors also went better in places, and the Textile section supplied some firm spots.

MINES.

With business less brisk, Mines became irregular in places, but Diamond shares went ahead on optimistic reports from Amsterdam, and many Kaffirs were in demand. "Writs" attracted particular attention, while West Wits, Randfontein, and Lace Props. also advanced. Goldfields were bought on bonus talk. West Africans provided little of interest, and Rhodesian Coppers eased off owing to lack of fresh interest.

MOTORS AND TEXTILES

BIRMINGHAM

Motors rather reactionary. Standards 8¼ and Triplex 8⅛, both lower.

Alvis	8 10½	Morris	42 7½
Austins	48 6	Napiers	14 9
Bluemels	37 3	Raleighs	75 3
Dennis	35 9	Rolls	6¼
Enfields	26 10½	Rovers	29 9
Fords	33 3	S.S. Cars	23 6
Guys (Ltd.)	3 1½	Singers	4 7½
Humbers	19 -	Triumphs	6 -
Leylands	5¾	Dunlops	35 3
Lucas	73 4½		

MANCHESTER

Good support for Textiles. Prices, with the exception of Spinners, were firm.

Blecachers	10 9-11 3	Cottons	47/-47 6
Dyers	11 3 11 9	Velvets	8/9-9/3
"Clubbers"	7 3-7 6	Spinners	13 3-13 9
Calicos	14 6-14 9	Hemps	15 3-15 9
Coats	52 6-53/-	Turner & Newall	107/-
Courtaulds	57 6-58/-		107/6
Dunlops	35 -35 6	Wall Paper Def.	44/-45/-

LONDON "STREET" MARKET

Although business was not particularly brisk in the American section of the "street" market last evening, adverse Wall Street advices caused a rather sharp reaction in most of the leading issues.

POLIKOFF (I.F.S.) LIMITED

Issue of 50,000 6 % Cumulative Participating Preference Shares of £1 each at par and 200,000 Ordinary Shares of 5/- each at 6/- per Share.

The Industrial Credit Co., Ltd., announces that the Letters of Allotment and Letters of Regret in connection with the above Issue were posted on yesterday, February 5th. Owing to heavy over-subscription most of the applications had to be scaled down.

COMPANY NOTICES

SUNBEAM WOLSEY LIMITED.

The Transfer Books of the 6 % Participating Preference Shares will be closed from 15th to 27th February, 1937, both days inclusive.

The Interim Dividend on the Ordinary Shares for the half-year ended 31st December will be paid on 1st March, 1937, to the shareholders who were on the Register on 20th January, 1937.

By Order of the Board,

JAMES SINCLAIR, Secretary.

Millfield, Blackpool, CORK.
4th February, 1937.

MARKETS AT A GLANCE

Friday Night.

STOCKS AND SHARES:

London cheerful.

Dublin quiet.

Manchester Textiles supported.

Birmingham Motors react.

New York weak.

MONEY:

Bank of England Rate	2	p.c.
Last Year	2	p.c.
Irish Bank Rate	3	p.c.
London Day-to-Day Loans	½	p.c.
London Three Months' Bills	⅝-½	p.c.
Price of Gold	142/2½	
Silver (spot)	20 1/16 d.	

THE INDUSTRIAL MARKET

FURTHER BRIGHT FEATURES

Although business in the Industrial market remained on a moderate scale yesterday, there were a number of bright features. A little profit-taking, however, was noticeable towards the close. With Wall street in a selling mood the trans-Atlantic counters suffered a set-back in the late dealings. "Emmies" went ahead to 27s. 1½d. at one time on the official television plans, but they reacted later to 26s. 9d., which, however, left them 1s. 3d. up on balance. On the other hand, Baird issues were weak, the Defd. falling to 2s. 11d. and the Pref. to 1s. 3d.

Firmness was displayed in the Iron and Steel section, profit-taking in those shares which had advanced during the week meeting with good resistance. Pressed Steel were in strong request, and put on 1s. Vickers met with buyers, and rose 7½d. to 36s., and T. W. Ward also improved 7½d. to 36s. 3d.

A firm tone was in evidence among Electrical Equipments. A keen demand arose for British Insulated on bonus hopes, and they advanced 2s to 134s. 6d.

KAFFIRS BETTER.

A firmer tone ruled among the Aircrafts, but changes as a rule were of small importance. Parnalls were a shade harder at 12s. 9d.

Little of interest occurred among the Motors, but a generally firm tone prevailed. Triplex Glass reacted to 8⅞ following their previous sharp rise.

In the Textile group Lancashire Cotton Corporation New Ord. were in strong demand, and jumped 2s. 6d. to 23s. Dealings started in the New 5 per cent. 5s. Pref. shares and 5 per cent. Def. stock, which closed at 23s. and 9⅜, respectively.

Among Rayons, Courtaulds touched 57s. 6d. at one time on dividend hopes, but closed at 57s. 3d. Canadian Celanese went further ahead to 5½, but the American issue fell back to 6⅞.

Stores issues were not particularly active.

Among Provision and Catering issues Scribbans and Spiers and Pond recovered.

Breweries received moderate support. Bass, Ratcliff improved 1s., and gains of 6d. were recorded by Guinness and several others.

TOBACCOS STRONGER.

Tobaccos came in for further attention under the lead of Gallahers, which closed ⅞ higher at 7¼, in anticipation of the annual report. "Imps" strengthened further to 8⅛, and fresh buyers appeared for United Souths, the Ord. improving to 10⅞ and the Def. to 10½. Carreras "A" gained the turn.

Most of the interest in the Insurance section centred around Prudential issues on the increased distribution; the "A" shares advanced ⅞, and the "B" shares 2s. 6d. to 112s. 6d.

Although Miscellaneous issues continued to move irregularly, the tone, as a whole, was satisfactory. Turner and Newall came into renewed request, and there was a fair demand for Cape Asbestos Ord., which were eventually 1s. 6d. to the good. British Oxygens also showed to advantage. In other directions, British Ropes received a reasonable amount of support in anticipation of the annual result, finishing with a gain of 1s. 4½d. at 15s. 3d.

REDUCTION IN TURNOVER IN OILS

Following the activity of the earlier days of the week, the Oil Share Market had a tired appearance yesterday, and there was a tendency on the part of professional operators to take profits. Business, however, was still on a good scale, and it was noticeable that, while a certain amount of selling was in progress, the market was resistant to realisations, and generally prices reacted to only a slight extent.

RUBBERS SMALL

Although commodity conditions operated favourably on sentiment in the Rubber Share market yesterday, few operators displayed any inclination to open fresh commitments immediately prior to the week-end. Business reained on an extremely small scale, but as sellers were conspicuous by their absence and prices generally maintained a steady tendency, a few of the leading counters were able to show small gains. More activity was witnessed in the commodity section, and spot rubber up to 10½d. per lb. A fall of 2,925 tons this week in rubber stocks in Britain is expected to be shown in Monday's figures. A big shipment to Russia is anticipated.

IMPERIAL TOBACCO COMPANY

TRADING PROFIT OF £10,642,952

INCREASE £368,348

A net trading profit of £10,642,952 is shown in the report of the directors of the Imperial Tobacco Co. for the year ended October 31, 1936. The net trading profit for 1934-35 amounted to £10,274,604.

FROM OUR LONDON FINANCIAL CORRESPONDENT.

The expansion in the net trading profit of the Imperial Tobacco Co. for the year to October last is in accordance with the estimate formed when the preliminary figures were announced last month. The amount is returned at £10,642,952, an increase of £368,348. As already announced, the tax free distribution is raised from 24 to 25 per cent., while, although the allocation to general reserve is reduced from £500,000 to £250,000, the carry forward is £143,000 larger.

Interest in the report mainly centres in the changes shown in the balance sheet. The stock, including leaf in transit and advances to branches abroad for the purchase of leaf, etc., is returned at £33,304,786, an increase of fully £2,000,000, while the item of land, buildings, plant, etc., is £150,000 higher at £4,962,703, and there is a small increase in the investments in subsidiary and associated companies to £12,111,012. With respect to the last-named, it is again stated that in the aggregate the market value of the investments in associated companies is largely in excess of the book value. Government and other securities show a decrease of £2,776,000 at £7,702,771, the market value on October 31 last having been £8,240,098. Cash is £189,000 lower at £3,640,744.

The general reserve has been raised to £6,750,000. In anticipation of the issue of the report Imperial Tobacco Ordinary stock units yesterday rose to over 8¼.

JANUARY GOLD PROFIT

Taquah and Abosso, £16,809.

LATEST CLOSING AND STREET PRICES

* Ex div. † Ex rights. ‡ Cum. div. § Ex bonus.

BRITISH FUNDS, ETC.

	Closing.	Rise or fall
Consols 2½%	82 31/32	82 15/16	+1/16
Do. 4 %	111½	111¾	.....
3½% War Loan	104⅝	104⅞	.....
Funding Loan	114¾	115	+ ⅛
Victory Bonds	113¼	113½	+ ⅛
3% Conversion Loan	101⅜	101⅝	+ ¼
3½% Conversion Loan	105 15/16	106 1/16	+1/16
4½% Conversion Loan	107¾	108	+1/16
5% Conversion Loan	116¼	116 3/16	+3/16
2½ % Land Stock 1903	82½	81⅞	.....
Irish Free State 4½% Land Bonds	108½	111	.....
India 3 %	81¼	82¼	+ ¼
Do. 3½%	85¼	86¼	+ ¼
Local Loans	94 7/16	94 11/16	+1/16
Sudan 5½ %	112	114	.....

PUBLIC BOARDS.

Cent. El. Bd. 4% 1959-89	106	108
Do. 3% 1950-70	115½	117¾*
Do. 4½% 1951-73	111	113
Do. 5% 1955-73	119	121
Do. 4½% 1957-82	112	114
Metro. Water 3 p.c. (a)	95	97

DOMINION AND COLONIAL STOCKS.

Australian Com. 5 p.c. 1945-75	108½	109
Do. 4 p.c. 1955-70	108	110
Do. do. 3½ p.c. 1948-53	101	103
Canada 4 p.c 1940-60	101	106
N.S.W. 5 p.c., 1945-65	108½	109
Do. 4 p.c., 1942-62	101	103
New Zealand 3 p.c., 1952-55	95¼	96¼
Do. 3½ p.c., 1935-60	102	104
Nigeria 6 p.c.	125	127
Queensland 5 p.c., 1940-60	106½	107¼	- ⅛
South African 3 p.c., 1954-59	99½	100
Do. 3½ p.c., 1935-65	104	106
South Australian 5 p.c., 1945-75	108¼	108⅞
Do. 4 p.c., 1940-60	100	102
Victoria 4 p.c., 1940-60	101	103
Do. 5 p.c., 1945-75	108¼	108⅝
Western Australian 5 p.c., 1945-75	108	108½
Do. 4 p.c., 1942-62	100	102

BANKS.

Bank of Australasia	10½	10¾	.....
Bank of England	364	367	.....
Bank of Montreal	48½	49½	.....
Bank of New South Wales	27⅜	28¼	.....
Bank of New Zealand	38/6	40/6	.....
Barclay's "A" Shares	10½	10¾	+1/16
British Overseas	45/6	51/-	.....
Canadian Bank of Commerce	41¾	42¾	.....
Chartered of India	16 15/16	16 15/16	+1/16
Entre Rios Ord.	11¼	11¼	.....
Do 6 p.c. Cum. Pref.	39	42	+2½
Grand Trunk 4 p.c. Guar	11⅜	14⅜	.....
Do. 4 p.c. Perp. Deb.	7½	8	.....
Leopoldina	7	9	.....
Mexican Rails	1	2	.....
Do 8 p.c. Pref.	2½	3½	.....
Do. 6 p.c. Pref.	1	2	.....
San Paulo Ord.	86	89	.....
United Havana Stock	3½	5½	.....

AMERICAN RAILS.

–	Atchison	74	77	.....
43	New York Central	42	45	-1
–	Pennsylvania	42	45	.....
29	Southern Common	30	33	.....
–	Southern Pacific	49	52	+1
131	Union Pacific	135	138	+3

BREWERIES AND DISTILLERIES.

M.U.—Feb. 1.

134/6	Bass, Ratcliff Ord.	135/0	137/0	+1/0
35/6	Brewers of Vancouver	34/3	35/3	.....
21/0	City of London Def. 5/-)	20/-	22/0	.....
91/0	Courage Ord	91/0	93/0	+0/6
118/0	Distillers Ord.	117/0	119/0	.....
130/6	Guinness Ord.	130/0	140/-	+0/6
121/0	Ind Coope and Allsopp	120/0	122/0	.....
–	Mitchell and Butlers	106 6	108/6	.....
112/6	South African Breweries	111/0	113/0	.....
–	Walker (John) Pref.	30/-	31 9	.....
25/3	Walker (P.) & R. Cain Or	25/0	26/0	.....
52/0	Watney Combe Def	80.6	82 6*	-0/6

DRAPERY AND STORES.

82/6	Barker (John)	82/6	83/6	.....
–	Bentalls (Kingston)	20/3	21 0	.....
5/9	Cook Son and Co.	5/3	6/0	-0/3
–	Gamage (A. W.)	34/9	35/6	-0/1½
78/0	Harrod's Stores	88 0	89/0	+0/6
12/0	Harrod's (B.A.)	11/10½	12/4½	+0/7½
34/3	Maple and Co.	33 9	34 9	.....
4½	Marks & Spencer (5/-)	4⅝	4¾	.....
53/0	O.K. Bazaars (1/-)	54/3	55/3	.....
–	Selfridges Pref.	30/9	31/9	.....
4¼	Woolworth Ord.	4 7/32	4 11/32	.....
29/6	Do Pref	29/7½	30/10½	.....

ELECTRIC SUPPLY.

–	Bournemouth and Poole	76 6	77/6	-0/3
–	City of London	37/9	38/9	.....
–	County of London	32/9	33/9	.....
–	Edmundson's	43 6	45/6	.....
–	Electric Supply Corp.	56 0	58 0	-0/1½
–	Lancashire	37/9	38/9	-0/6
–	London Electric	39/3	40 3	.....
–	Metropolitan	49/6	50 6	-0/1½
–	North-Eastern	32/9	31 9	-0/3
–	St. James's	99	100	.....
–	South London	33 6	35/6*	.....
–	Whitehall Inv. Pref	22/9	23/9	.....
–	Yorkshire Ord	43/9	44 9*	.....

ELECTRICAL EQUIPMENT.

5'/3	Associated Electric Ind	53/0	53/6	+0/6
134/3	British Insul. Cables	134/0	135/0	+2/0
98/0	Callenders Cable	98/3	99/3	+0/3
–	Crompton, Parkinson	75/6	76/6	+1/6
–	Enfield Cable Ord.	115/6	116/6	+0/6
32/0	English Electric	31/6	32 6	.....
32/6	River Reads (5/-)	32 0	33/0	.....
91/0	General Electric	93/6	94/6	.....
22/0	Henley's Tel. (5/- shares)	20/6	21/6	.....
51/9	Johnson and Phillips	50/3	51/3	-0/9
–	Phillips Lamps	2 7/8	2 15/16	.....
33/3	Siemens	32/9	33 9	+0/1½
–	Telegraph Constr.	32/6	33 6	.....

INSURANCE.

–	Alliance £20 (£2 4/- p.)	30 7/8	31 3/8	.....
–	Atlas £5 (£1 5/- paid)	14 7/8	15 1/8	.....
–	Com. Union £1 Units	10 3/4	10 5/8	.....
–	Eagle Star Ord £3	26½	27	.....
–	Employers' £1 (5/- paid)	60/0	71.0	.....
–	Gen. Accdt. £1 (5/- paid)	5 7/16	5¾	.....
–	Guardian £3 (10/- paid)	14 15/16	15 5/16	.....
–	L. & Lan. Fire £5 (£2 p.	34⅝	35½	- ⅛
–	Lon. Ass. £2½ (£1¼ p.)	17 9/16	17 15/16	- ⅛
–	N. B. & Mer. £5 (£1¼ p.)	12⅞	13⅛	+1/16
–	Northern £10 (£1 paid)	20¼	20¾	+3/16
–	Pearl £1	13⅝	21¾	.....
–	Phoenix £10 (£1 paid)	14⅞	15⅛	.....
–	Do. £1 (7/6)	15⅝	16	.....
–	Prudential	36¼	37¼	+5/16
–	Do "B" £1 (4/- paid)	111/6	113/6	+2/6
–	Royal Exchange	19 5/16	19 9/16	.....
–	Royal Inv. £1 (10/- pd.)	9¼	9⅝	.....
–	Sun Ins. £1 (5/- paid)	86/6	88/0	.....
–	Sun Life £1 (f.p.)	8 5/16	8 7/16	.....
–	Yorkshire 50/- (10/- pd.)	41 3/8	43 5/16	.....

MOTORS AND AEROPLANES.

48/0	Austin Motor (5/-)	48/0	49/0	.....
7/6	Bouton and Paul	7/3	7/9	.....
80/3	Bristol Aero. (10/-)	79/9	80/9	-0/3
4/6	British Aircraft	4/9	5/3	+0/6
2 5/16	De Havilland	1 0 0	1 6/3	.....
35/9	Dennis Bros. (1/-)	35/0	36/0	.....
-/10	Fairey Aviation	22.0	22/6	.....
1/0	Ford Motors	33.0	34/0	+0/1½
5	Handley Page Ord.	61/0	62/6	.....
26/3	Hawker (5/-)	26/3	27/3	-0/3
35/6	Hawker-Siddeley (5/-)	33/6	36/0	.....
–	Imperial Airways	49 9	51 0	+1/1½
5¼	Leyland Motors	5 3/32	5 5/32	.....
12/0	Morris Motors	42/0	42/6	-0/1½
–	Do. 7¼ p.c. Pref.	33/6	34/0	.....
13/3	Napier Old. (5/-)	14/6	15/0	+0/3
6 3/32	Rolls Royce	6 5/32	6 7/32	.....
4/3	Singer Ord.	3/9	4/6	.....
8¼	Standard	8½	8⅝	+⅛
3½	Tilling (Thomas)	73/0	76/0	+0/6

OILS.

M.U.—Feb. 1.

35/10	Anglo-Ecuadorian	39/0	40/3	.....
2 1/32	Anglo-Egyptian "B"	1 31/32	2 1/32	-1/16
5½	Anglo-Iranian Ord.	5⅝	5¾	-1/32
36/0	Do. 8 p.c. 1st Pref	35/7½	36/1½	-0/3
38/0	Do. 9 p.c. 2nd Pref	37/0	38/3	-0/1½
34/0	Apex Trinidad (5/- shares)	30/0	29/6	+0/1½
24/0	Attock	27/3	24/3	-0/3
18/6	British Borneo Pet. (6/0)	20/0	21/3	-0/1½
9/6	British Burmah (8/-)	9 1/2	9/10½	+0/1½
4/3	British Controlled	4 1/2	4 7/2	.....
9/1	Do. Pref	9/3	9/9	-0/1½
5/3	Burmah	5 3/32	5 7/32	-1/32
38/0	Do. 6 p.c. Pref	37/9	38/3	.....
17/3	Canadian Eagle Ord.	18 4½	18 7½	-0/1½
13/9	Do. 7 p.c. 1st Pref (£3)	13/6	14/0	.....
17/6	Do. 8 p.c. Pref	18/2	19/3	.....
5/1½	Kern River (10/)	5/10½	6 4½	+0/1½
2 9/32	Lobitos	2 13/32	2 15/32	+1/32
29/6	Mexican Eagle Ord	29/10½	31/1½	-0/6
28/0	Do. 8 p.c. Pref	28/9	29/9	-0/6
8/9	Do. 7 p.c 1st Pref (4 pesos)	8/6	9/0	.....
0/4½	North Caucasian (12/)	0/1½	0/6	.....
9/9	Phoenix Oil	9 4½	9/10½	.....
4/9	Do. 1/- shares	4/6	5/0	.....
46 3	Royal Dutch	48½	48¾	-⅛
6 29/32	Shell Transport	7 1/32	7 3/32	-1/32
12/6	Do. 5 p.c. Pref. £10	12/3	12/-	.....
32 1½	Do. 7 p.c. Pref	31/9	32/3	.....
10/3	Steaua Romana	10/3	10/9	.....
7/0	Tankers Pref	7/6	7/6	+0/1½
13/9	Trinidad Central	14/1½	14/7½	-0/1½
6 15/16	Trinidad Leasehold	7 3/16	7 3/8	-1/16
25 3/32	V.O.C. Holdings	25/12	26 3/32	-1/32
2 25/32	Do. 7 p.c. Pref	2 13/16	2 15/16	-1/32

RUBBERS.

42/3	Anglo-Dutch	42/9	.....
19/6	Anglo-Malay	18/9	.....
4/0	Bukit Mertajam	4 1/2	.....
1/4	Bukit Sembawang	1/4½	.....
20 0	Hirnal Central	19/9	.....
40/7½	Highlands	40/7½	.....
17/6	Jugra Land	18/0	+0/3
39½	Kuala Lumpur	66/10½	.....
27/0	Linggi	27/6	+0/3
5/1½	London Asiatic	5/1½	.....
47/0	Malacca	48/6	.....
39/0	Malayalam	39/3	.....
4/0	Merlimau-Pegoh	4/0	.....
21/1½	Orient Trust	23/9	.....
40/7½	Rubber Trust	41/0	+0/3
29/6	Tanjong	29/1½	.....
35/0	Tandjong Malim	35/7½	.....
75/0	United Sua Betong	75/6	.....
11/6	Vallambrosa	11/7½	.....
–	Allagar	1/9	.....
–	Anglo Java (1/)	1/4½	.....
–	do. 5 p.c. debs.	96½	.....
–	Batu Tiga	41/4½	.....
–	Bernam Per'k	5/0"	.....
–	Bikam (2/)	2/10½	.....
–	Brit. I.G. Trst	93	.....
–	Brit. Javas	1/4½	.....
–	Broome Sel(2/	4/3	.....
–	Buntar	2/4½	.....
–	Castlefield	4/3	.....
–	Central Perak	3/0	.....
–	Chersonese	3/9	.....
–	Cheriot	5/3	.....
–	Cicely	5/1½	.....
–	Diamiara	19/9	+0/3
–	East Sumatra	21/10½	.....
–	F.M.S. Plant	41/0	.....
–	Gen. Ceylon	20/0	.....
–	Glenbervie	1/7½	.....
–	Golden Hope	31/3	.....
–	Gordon	2/0½	.....
–	Java Amal	23/0	.....
–	Kamuning	4/7½	.....
–	Kepong (2/)	4/3	.....
–	Kepitigalla	1/10½	.....
–	Kota Kellas	2/1½	.....
–	Kurobok	2/3	.....
–	Kuala Sel	4/9	.....
–	Ledbury	28/1½	.....
–	Manchr'N.R.	15/9	.....
–	N. Hummoel	15/7½	.....
–	P.P.K (C'y'n	15/0	.....
–	Palaling	67/6	.....
–	Perak (2/-	4/3"	.....
–	Rambutan	2/3	.....
–	Rim Mviacca	3/4½	.....
–	Sedenek	34/4½	.....
–	Soember Alor	2/0"	.....
–	Sungei Chohjf	18/0	.....
–	Sungei Siput	6/3	.....
–	Taiping	2/1½	.....
–	Telogoredijo	27/10½	.....
–	Un. Serdang	5/0	.....
–	U-Sumatra (1	1/4½	.....
–	Yam Seng	3/4½	.....

TEAS.

–	Amal Estates	10	Jokai	2	.....
–	Anglo-Ceylon	1 1/16	Jorehaut	2	.....
–	Assam Con	1 3/32	Kadan Devon	24½	+ ¼
–	Borelli	2⅝	Lebong	1¾	.....
–	Brit. Indian	2⅛	Makum	1 3/32	.....
–	Ceylon Plant	3⅛	Nedeem	1 9/16	.....
–	Chargola	1 9/32	New Dimbula	3	.....
–	Do. Tea & Tr.	21½	Nuwara Eliya	3 1/16	.....
–	Darjeeling Cos.	1⅜	Peacock & Nil.	1⅞	.....
–	Dimbula Val.	1⅝	Rubejan	2⅞	.....
–	Doors	2⅜	Pundaloya	2 1/16	.....
–	Doom Dooma	2 5/16	Scottish Assam	1⅛	.....
–	F. Assam	2	Singlo	3	.....
–	Fast Produce	2 1/16	Sumatra	3 1/32	.....
–	Empire	1½	Travancore	2 1/16	.....
–	Imperial	1 9/32	Up. Assam	1½	.....

IRON AND STEEL.

–	Allied Iron	31/6	32/6	+0/3
3/6	Amal. Anthracite	3/0	4.0	+0/1½
32/0	Amal Metal Ord.	32/0	33/0	.....
51/6	Babcock Wilcox Ord.	51/3	52/3	+0/3
11/9	Baldwins	12/3	13/0	+0/3
–	Bolsover Colliery	48/6	49/6	+1/0
39/0	Brown (John) (6/-)	39/6	41/6	+0/3
13/6	Cammell Laird (5/-)	13/0	16/0	+0/1½
–	Colville Ord. (£1)	32/9	33 6	.....
14/7½	Consett Iron	15/3	16/0	+0/1½
51/0	Cory (William)	83/6	84/6	.....
54/0	Dorman Long and Co.	53/6	54/3	-0/1½
2/7½	Duffield Iron (1/-)	2/3	2/9	-0/3
–	Firth T.) and Brown (J.) New A Ord.	1 5/16	1 11/16	.....
34/4½	Guest Keen	35/0	36/0	+0/3
38/0	Hadfields (10/-)	37/6	38/3	.....
13/9	Pease and Partners	14/0	15/0	.....
23/0	Powell Duffryn	24/6	25/6	+0/1½
31/9	Pressed Steel	32/3	33/3	+1/0
53/9	South Durham Steel	53/9	54/9	.....
39/3	Stewarts & Lloyds Def.	38/3	39/0	+0/3
13/6	Thomas (R.)	14 0	15/0†	.....
30/10½	United Steel Cos.	32 0	33/0	.....
34 6	Vickers Ord	35/6	36/6	+0/7½

LAND AND INVESTMENT.

26/0	Argentine Land Invest.	25/0	26 0	.....
34/6	Do Southern Land	33/0	34.0	.....
–	Covent Garden Ord	29/6	30/6	.....
28.6	Forestal Land	27/9	28/9	.....
38/3	Hudson's Bay Ord.	39/0	39.9	.....
6/9	Pekin Syndicate	6/9	7/3	.....
47/9	Sudan Plantations	47/6	48/6	.....

NEWSPAPERS.

33/6	Allied Newspapers Ord.	34.0	35 0	+0/1½
–	Amal. Press (New)	21/3	22/3	.....
23 0	Assd. Newspaper Def.	22/6	23/3	.....
46/0	Daily Mail Trust	45 0	46/0	+0/3
23/0	Daily Mirror Ord	23/0	23.9	-0/1½
–	Financial Newspapers	6.3	6/9	-0/3
10/6	Odhams Press (4/-)	10 4½	10 10½	.....
40/6	Sunday Pictorial Ord.	40/0	41/0	.....

NITRATES.

3/6	Lautaro Nitrate 7 p.c Pref. (£5)	3/0	4.0	.....
–	Nitrate Sales 5 p.c. Def.	70	75	.....

REFRESHMENT AND FOODS.

25 0	Aerated Bread	24.9	25/9	.....
25.0	Bovril Def.	24.3	25.3	-0/3
1/6	Crosse & Blackwell	1/0	1/6	.....
5/6	Eadie & Colchnal (4/-)	5/0	5/6	.....
–	Inter. Tea Ord (5/-)	19.3	20/0	-0/1½
25.9	Lovell & Christmas

FINANCIAL PARAGRAPHS

Allied Bakeries' Capital Increase

Shareholders of Allied Bakeries, Ltd., approved, at an extraordinary general meeting held in London, resolutions increasing the capital of the company from £1,000,000 to £2,250,000 by the creation of 250,000 additional 5½ per cent. Cumulative Preference shares of £1 each and 2,000,000 additional Ordinary shares of 5s. each. Mr. W. Garfield Weston, the chairman, explaining the reasons for the desired new capital, said that some months ago the company purchased the modern up-to-date business of J. Newbold and Sons, of Bradford, and circumstances had arisen which made the provision of additional capital imperative. Part of the additional capital was required in connection with a purchase which had been in negotiation for some time and was completed finally that morning. The company had purchased the business of R. Sharrock and Sons, of Manchester. The terms of the purchase were favourable to Allied Bakeries.

Rubber Trust Capital Increase

The directors of Rubber Plantations Investment Trust, Ltd., having made an offer to the shareholders of the Sumatra Tea Estates, Ltd., to exchange one Trust share for every two Sumatra Tea shares, it will be necessary to increase the capital of the Trust in order to give effect to this amalgamation. Accordingly, an extraordinary general meeting has been convened for February 12 for the purpose of increasing the capital to £2,750,000 by the creation of 250,000 shares of £1 each, convertible into stock on allot-

Under the Weather

For years the Val de Travers Paving Co., Ltd., paid dividends of 10 per cent. per annum, but the dividend began to decline from 1930. The distribution for 1931 was 6½ per cent., and for 1932 2½ per cent., since when nothing has been forthcoming. The company is one of the oldest joint stock companies, having been created in 1871. No dividend was paid in 1933, 1934 and 1935, and in the last-named year a net loss of £46,000 was incurred, which was mostly due to depreciation and special charges arising out of the measures adopted by the new management. A large proportion of the business is with Germany and Italy, and conditions have not been happy. The report for the year 1936 will not be available until May.

Wall Street and U.S. Steel

Wall street and Throgmorton street are at the present time vieing with each other in their speculative fervour. On the other side the movement is proceeding under cover of the boomlet in U.S. Steel shares, which are at higher price since 1931. One of the stimulating reports is that the Steel Corporation are considering new financing to provide for £20,000,000 expenditure on new plant and extensions, and that the new capital will be offered to shareholders on bonus terms. One thing is certain, that anyone who buys the shares at their present high price will be giving hostages to fortune.

Flight from the Franc

It is stated that a drop of approximately £28,500,000 in the gold reserve of the Bank of France, shown in the last return, was due to a withdrawal of that amount by the Exchange Equalisation Fund, suggesting that the resources of that account have been strained in the process of preventing undue fluctuations in the French exchange. For spot business the rate is pegged at about 105, but yesterday the discount on forward francs for three months advanced to over 3⅞ discount, equivalent to a high interest rate. It is evident also that the Treasury is compelled to borrow from the Bank of France, despite the credit recently arranged in London. A fresh flight from the franc points to the possibility of a further official devaluation of that currency at least to the limit allowed by the present law.

Clarence Hotels Co.

The fortieth ordinary general meeting of the Clarence Hotels Co., Ltd., was held yesterday at the Clarence Hotel. Mrs. C. M. Murphy presided. Dividends of 6 per cent. on the Preference shares and 8 per cent. on the Ordinary shares were declared. Mr. M. D. O'Brien was re-elected director and Messrs. Craig, Gardner and Co. were elected auditors. The meeting concluded with a vote of thanks to the directors and management for the very successful manner in which the company's business has been conducted.

AMERICAN FINANCIAL NOTES

REUTER'S TELEGRAMS.

DU PONT'S ANNUAL REPORT.

E. I. Du Pont de Nemours and Co., the great American armament firm, report a net profit for 1936 of 89,884,000 dollars, compared with 62,085,0000 dollars for 1935. Income from chemical operations amounted to 52,965,000 dollars, compared with 40,716,000 dollars the previous year. Income from the investment in General Motors Corporation totalled 44,004,000 dollars, compared with 22,426,000 dollars during 1935. Sales amounted to 260,000,000 dollars, compared with 230,000,00 in 1935. Du Pont have concluded negotiations with Imperial Chemical Industries for the amalgamation of their manufacturing and sales interests in Brazil. A jointly-owned company will be formed to carry on import business and to operate a plant making coated fabrics, and later on other products.

DECLINE IN EXPORTS OF RAW MATERIAL.

Exports of raw material from the United States during December amounted in value to 67,330,000 dollars, compared with 82,170,000 dollars in November. Exports of partly-manufactured goods amounted to 34,900,000 dollars, against 32,830,000 in the previous month, while finished goods totalled 111,210,000 dollars, compared with 94,630,000 dollars in November. Imports of raw material during December amounted in value to 75,380,000 dollars, compared with 61,230,000 dollars in November, and partly-manufactured goods totalled 48,970,000 dollars, against 40,640,000 dollars in the previous month. Imports of finished goods amounted in value to 42,230,000 dollars, compared with 40,240,000 dollars in November.

BALDWIN REORGANISATION PLAN.

The reorganisation plan of the Baldwin Locomotive Works has been finally confirmed by the court, which dismissed the exceptions filed by a number of holders of the Preferred stock.

DUBLIN SHIPPING REPORT

Barometer at 5 p.m.—20.30.
Wind and Weather—Westerly winds; cloudy.
Foreign Arrivals—Baron Pentland, from Sfax with phosphate; Ossian, from Aalborg, with cement.
Coastwise Arrivals—Lady Leinster, from Liverpool, with passengers and goods; Silver League, from Holyhead, with goods; Lady Patricia, from London, with goods; Guinness, from London, with empties; Pass of Balmaha, from Ellesmereport, with motor spirit; San Dario, from Swansea, with fuel oil; Sir Evelyn Wood, from Woolwich, with Government stores; Fermanagh, from Larne, with cement; Briarsfield, St. Mungo, Rosiea, from Garston, with coals; Glenageary, Glencree, from Ardrossan, with coals; Bolbec, from Goole, with coals; Pearl, from Newport, with coals; Jargoon, from Blyth, with coals; Sardi, The Baron, from Ayr, with coals; Prima, from Arklow to London.

Found Dying.—Arthur Pritchard (56), Slyguff, Goresbridge, was found dying from throat wounds in a field near his home yesterday morning. He died soon after being found.

LOANS FOR FARMERS AT 5 PER CENT.

WRITE TO
THE AGRICULTURAL CREDIT CORPORATION LTD.,
2 MERRION SQUARE, DUBLIN
(Established under the Agricultural Credit Act, 1927.)
K.A.A.

FOOD AND PRODUCE MARKETS

Birkenhead—Firmer trade for Cattle, and Hoggets at higher prices. London—Tin lower, Copper firmer, Wheat cargoes again dearer, and Rubber firmer.

CATTLE.

BIRKENHEAD.—The week's supplies were 1,304 cattle and 1,900 lambs. There was a steady trade for all classes of cattle. Best small weight bullocks and heifers 7¾d., other grades of bullocks 6½d. to 7d., according to weight and quality; cows 4d. to 4½d., bulls 4½d. to 5d. There was an improved trade for the best quality hoggets, which made 11½d. to 1/-, other classes around 10½d.—all prices per lb., sinking the offal.

DONNELLY, DUBLIN, LTD.

EXPORT PORK PRICES.
Pigs under 8 stone ... 55/- per cwt., dead-weight.
Sows " 9 " ... 60/- " "
Sows ..... 54/- " "
—(Advt.)

GRAIN.

DUBLIN.—Market unchanged, with buyers in a cautious mood around previous values. White oats, 14/6 to 15/- per barrel delivered, black 13/9 to 14/-; barley, 18/6 to 19/-; and standard wheat, 28/6.

FLOATING GRAIN CARGOES (The Baltic).—WHEAT—The cargo section continued firm, and sellers again raised their limits by 6d. per quarter for Australian grades, with Indian, also Plate 3d. dearer. Further overnight trading was reported in Argentine to Germany, with inquiries circulating on Spanish account. West Australian February sellers 43/3, March 43/-, New South Wales February, also March, 43/-, South Australian February, also March, 43/-, South Australian sailers about loading 43/6, choice white Karachi May-June 42/3, Rosafe 65¼lb. February, also March, 39/6, Barii 65¾lb. February 39/3. Parcels firm and Australian sorts 6d. per quarter higher, and Plate 3d., but Canadian, also Indian, unaltered. No. 1 Northern Manitoba Vancouver shipment afloat sellers 48/6, February 48/¾. No. 2 ditto afloat 47/3, February 47/7½, No. 3 ditto afloat 45/3, No. 1 N. Manitoba (Alt.) May 47/3, June 46/9, South Australian afloat 43/6, Victorian March 43/6, choice white Karachi May-June, also June-July 42/- per quarter of 480lb. c.i.f. terms. MAIZE cargoes steady, with fair enquiries. Plate afloat sellers 24/9, February 25/-, March 26/3, April 24/6, May 23/9, June 23/7½. Parcels steady. Plate afloat sellers 23/- to 23/3, as to position, February 23/10½, March 24/3 per quarter of 480lb. c.i.f. BARLEY fully steady, but business of a restricted character. Parcels of Plate 68-69 kilos February sellers 27/-, 64-65 kilos February, also March, 26/-, Iraqian February-March 25/6 per quarter of 400 lb. c.i.f. Australian No. 1 Chevalier February-March sellers 45/6 per quarter of 448lb. c.i.f. OATS quiet. Parcels of Plate f.a.q. quality February-March sellers 16/4½ per quarter of 320lb. c.i.f.

MARK LANE CORN.—There was a fair attendance of buyers at the week-end market, and a moderate trade resulted. Prices were mostly firmer following the recent advance in c.i.f. values. WHEAT firmer at 1/- to 1/9 per quarter advance. No. 1 Northern Manitoba (Vancouver) ex ship 51/3, No. 2 do. 50/-, No. 3 do. 47/9, No. 4 Manitoba 47/9. Australian 45/3, Rosafe 64lb ex ship 43/3 per quarter of 496lb. duty paid. English 39/- to 40/- per quarter of 504lb. ex farm. FLOUR firm to dearer. London straight run 39/6 per sack for delivery in the home counties and 39/- inner London area. Country straights 32/6 delivered. Of imported Manitoba patents 38/6 to 40/-, Australian 32/- to 32/6, French 32/- ex store per 280lb. (excluding quota payment of 6d. per sack). MAIZE dearer. Plate landed 25/3, ex ship 24/3, February 24/9, March 25/3 per quarter of 480lb. Yellow maize meal £6 10/- to £6 15/- ex wharf London. Cooked flake maize £7 2/6 ex mill per ton. BARLEY firm. Iraqian landed 30/3, ex ship 29/3, Plate 64-65 kilos ex ship 29/6, landed 31/- per quarter of 400lb. Californian ex store old 53/-, new 54/6, ex ship 51/- to 60/-, Chilean brewing ex ship 44/9 to 50/- per quarter of 480lb. English malting 36/- to 45/-, feed 34/- to 36/- per quarter of 448lb. ex farm. OATS steady. No. 1 Canadian feed (Atlantic) landed 25/9, do. Vancouver landed 25/9, ex ship 24/9, No. 2 do. Atlantic landed 25/3, mixed Canadian feed (Vancouver) landed 23/-, ex ship 22/-, do. Atlantic landed 21/6 per quarter of 320lb. English 24/- to 26/- per quarter of 336lb. ex farm. MILLERS' WHEATMEAL quiet. Broad digestive bran 8/- to 8/6, ordinary 7/10½, weatings 8/- to 8/7½, ground oats 10/- ex mill per cwt.

LIVERPOOL.—WHEAT — With disappointing American markets forward deliveries of wheat here gave way to a liberal extent during early trading, but quickly improved owing to authorisation by Spain of heavy wheat purchases. Prices moved upwards, with moderate fluctuations, good buying being reported of Argentine wheat and some transhipment from Liverpool to Spain, while at noon cables were also encouraging, the market finishing firm, with March showing a heavy advance, and other months considerably dearer. C.i.f. parcels unchanged to 6d. dearer, with a good business in River Plate. March selling at 39/3, April 39/4½, last half May 39/6, and June 39/7½ per quarter. C.i.f. parcels River Plate maize opened barely steady, but closed dearer, afloat selling at 23/6 to 24/-. February 23/10½ to 24/3, March 24/6 per quarter. WHEAT on the spot firm and dearer. MAIZE—Spot parcels firm at 5/2½ to 5/3 per cental for River Plate. FLOUR advanced 1/-. Straightrun now 37/6 per 280lb. "ex mill." Graded wheat futures opened 1½d. to 2¾d. per cental lower, receded a further 1¾d. to 2d., then moved upwards, with moderate fluctuations, closing firm and ¾d. to 2d. over previous night. Values—March and May 8/9, July 8/9⅝ per cental. Sales—450 loads.

PROVISIONS.

LONDON.—BUTTER—The market was depressed for Colonial during the early part of the week, and values steadily declined, but during the past few days the tone was steadier at a partial recovery. Continental descriptions were in light supply, and prices firmer for both Dutch and Danish makes. Quotations: New Zealand finest salted 86/- to 88/-, first grade 86/-, finest unsalted 92/- to 94/-, Australian finest salted 86/- to 88/-, first grade 86/- second 84/- to 85/-, pastry 80/- to 82/-, finest unsalted 90/-, Argentine unsalted 84/ to 90/-, Danish 4/22/-, Dutch creamery unsalted 96/- to 103/-, Polish 86/-, Siberian also Ukranian 86/- to 90/- per cwt. Dutch rolls 11/9 to 12/3 per dozen lbs. English 1/4 per lb. CHEESE—Demand proved sufficient to keep supplies moving, but tone slightly irregular. Colonial descriptions being easy, while Dutch rolls firmer. Occasionally rather less money was taken for coloured descriptions. BACON—Market quiet, with ample supplies on offer. Officially prices were unaltered. English 82/- to 90/- as to selection, Irish 76/- to 91/-, Danish 80/- to 86/-, Canadian 70/- to 77/-, Dutch 76/- to 82/-, Swedish 80/- to 82/-, Estonian also Latvian 77/- to 80/-, Lithuanian also Polish 71/- to 80/- per cwt. HAMS—Market remained quietly steady. English ranged from 148/- to 160/-, as to weight. American short cut 93/- to 96/-, Canadian do. 88/- to 92/-, Argentine 82/- to 84/- per cwt. LARD—Market quiet, but closing tone steadier for American grades. Irish bladders 68/- to 80/- American boxes 68/- to 70/-, pails 74/6, cartons 1lb. 73/-, do. 4lb. 75/- per cwt. EGGS (Irish)—Market quiet, and trend of values in buyers' favour. Quotations: Northern Irish extra special 18lb. 15/6, special 17lb. 14/6 to 14/9, standard 15½lb. 13/6 to 13/9, selected 14lb. 12/6 to 13/-, Danish range from 8/- to 12/3, English hen national mark unofficial special 14/6, standard 14/-, medium 13/-, pullets 12/- per 120

LIVERPOOL.—BACON—In the weekly revision of prices in London, Manchester and Liverpool no quotable change was made in any descriptions. Continental somewhat steadier, but demand still disappointing, though holders ask official prices. Danish in some cases being more firmly held. Danish 82/- to 90/-, Swedish 76/- to 82/-, Dutch 76/- to 83/-, Polish 74/- to 82/- per cwt. Canadian favours buyers. Lean Wiltshire 74/- to 78/-, prime 72/- to 76/-, Cumberland 67/- to 69/-, American bellies 79/- to 82/-, and Irish Wiltshire 78/- to 83/- per cwt. HAMS quiet at late rates. LARD on the spot in only moderate request at recent currencies. CHEESE steadier, and in improved request at hardening rates for New Zealand. BUTTER more firmly held, and Colonial 1/- dearer at 89/- to 92/- for finest New Zealand, and Australian 88/ to 91/- first grade of former, and Swedish raised 3/- to 114/- to 118/- per cwt. EGGS unchanged, but supplies increasing. Irish Free State extra selected 13/3, selected 11/3, mediums 9/6, pullets 8/6, duck 11/6; Northern specials 14/3, standard 13/9, selected 12/6, duck 14/6; English new laid standard 13/9; Australian, 17lb. 9/9 to 10/-, 15lb. 8/9, 14lb. 8/3 per 120.

MANCHESTER.—BUTTER—Market firm for both Continental and Colonial makes. Choicest qualities quoted Danish 125/- to 128/-, Swedish 112/- to 114/-, Finnish 111/- to 114/-, New Zealand 90/- to 93/-, Australian 90/- to 93/-. BACON steadier. No official change in Irish, English, or Continental. Irish 78/- to 85/-, English 81/- to 91/-, Danish 82/- to 92/-, Swedish 76/- to 84/-, Dutch 76/- to 85/-, Polish 73/- to 82/-. LARD quiet, but rather firmer. English refined 73/-, boxes, delivered; American 68/- to 70/-, according to brand. CHEESE—Cheshire very scarce and favouring sellers. Colonial also firm on short supplies. New Zealand white and coloured 53/- to 55/-, Canadian 66/- to 70/- EGGS quiet and rather easier. Irish Free State extras 12/9, selected 11/9, medium 10/6, duck 12/6; English selected 14/-, medium 12/9; Northern 12/6, specials 14/6, standards 13/9, selected 12/9; Danish 8/9 to 11/6.

MANCHESTER MEAT.—Home-killed beef sides 5½d. up to 6½, best hinds 9½d. to 9¾d., others round 9d., ewes 5½d. to 6d., calves 6½d. to 10d., porkets 9d. to 9½d., cutters 8d. to 8½d., chilled beef, hindquarters 5¾d. to 6¼d., forequarters 3½d. to 3¾d.; frozen ox, hindquarters 4d. to 4½d., crops 3½d.; mutton, wethers 4½d. to 5d., ewes 4½d. to 4¾d., lambs 6½d. to 8¾d.; p.gs, Australian and New Zealand 7d. to 7½d.

MANCHESTER GAME, POULTRY, AND SALMON.—Fair inquiry reported for both game and poultry, and quotations remain fairly steady. Odd lots of salmon now coming to hand and command high prices. Irish and English chickens 11d. to 1/1, fowl 8d., ducklings 10d. to 1/-, geese 8d., Irish turkeys 1/3 to 1/5, Continental 11d. per lb.; pheasants 8/-, young partridge 3/6, old 1/6 per brace; best trapped rabbits 2/4 per couple, brown hares 3/6 each.

DUBLIN FRUIT AND VEGETABLE.—Cabbage continues in good supply, with best quality readily placed at firm rates. Other arrivals under average, with prices more or less in sellers' favour. York cabbage, 10/- to 25/- large load small 8/- to 16/-; Savoy, large 6/- to 18/-, small 5/- to 10/-; Swede turnips, 10d. to 1/3 per cwt.; mangolds, 1/- to 1/1; cauliflowers 2/6 to 4/- dozen, seconds 6d. to 1/-; lettuce, 6d. to 1/6; radishes, 6d.; beet, 1/- to 1/6; leeks, 1/- to 2/-; rhubarb, 2/6 to 3/-; carrots, 1/- to 1/3, bags 1/6 to 2/6; parsnips, 2/- to 2/6; spinach, 1/6 to 2/-; sprouts, 9d. to 1/6 chip; celery, 1/- to 5/- bunch; scallions, 1/-; turnips 3d. to 6d.; thyme, 1d. to 2d.; artichokes, 1/6 to 2/- box; parsley, 6d. tray, 1/- to 2/- bag; mushrooms, 2/- to 2/3 per lb.; and apples, 10/- to 20/- barrel. Little change in trade for imported fruits, sales being quietly steady at:—Apples, U.S.A., 35/- to 45/- barrel, 16/- to 18/- box; oranges, Valencia, 7/- to 10/- case, Jaffa 9/- to 12/-; lemons, 18/- to 23/- box, 26/- to 30/- case; grapes, Dutch, 8/- tray, Cali forning 22/- box, Almeria 25/- to 30/- barrel, Belgian 3/- per lb., muscat 3/-; pears, Anjou 22/- box, comice 25/-; pineapples, 3/- to 5/- each; grapefruit, 10/- to 14/- case; tomatoes, 15/- boat; chestnuts, 5/- stone; Cape plums, 8d. to 9d. per lb.; peaches, 6/- to 7/- tray; dates, 8/- dozen; figs, 7/6 bag; onions, Spanish, 11/- to 14/- case, and Dutch 5/6 bag.

P. JENKINSON, FRUIT MARKET, DUBLIN. Salesmen, all Farm and Garden Produce. STANDS IN ALL MARKETS. —(Advt.)

DUBLIN POTATO.—Supplies offering freely, with demand fair at 5/3 to 5/6 per cwt. for best table classes.

DUBLIN POULTRY.—Market heavily supplied with all classes, especially chickens. Demand continues good for light-weights, but heavy or otherwise unsuitable arrivals difficult to clear. Turkeys in excess of requirements, and cheaper. Rabbits plentiful, and readily placed at firmer rates. Chickens, light-weights 11d. to 1/- per lb., heavy 9d. to 10d.; geese, 5d. to 6d.; turkeys, best cocks 8d., hens 8d. to 9d., others 6d. to 7d.; rabbits, 8d. to 10d. each; large fat hens, 1/6 to 2/-; and best ducks, 2/- to 2/6.

DUBLIN BUTTER AND EGG.—Creamery stocks show a serious falling-off, present arrivals being only half sufficient to fill orders. In the circumstances, holders are asking prices which factors could not entertain, except at a serious loss to themselves. Best creams 145/- to 147/- per cwt. Egg supplies not excessive, but sufficient for cautious buying, with lower rates accepted in an effort to attract business. Extra heavy grades 12/6 to 13/4 case lots, ordinary and ungraded 11/6 to 12/-, medium 10/9 to 11/-; pullets', smalls, etc., 9/2 to 10/-, and ducks' 11/- to 12/6 per 120.

DUBL'N FLOUR PRICE.—Shop flour 45/6 per 20-stone sack ex-mill; baker's flour 51/-.

DUBLIN FISH.—Small supplies included ten packages salmon, 80 boxes herrings, and a small amount from country and local senders. Sales fairly well up, orted at:—Salmon 2/9 to 3/- per lb., soles 25/- to 35/- per 9 pairs large, medium 10/- to 15/-; slips 4/- to 6/-, turbot 1/- to 10/- each, brill 6d. to 2/6, herrings 15/- to 17/6 per box, plaice 30/ to 45/- per half-box, cod 25/- to 30/-, ray 15/- to 20/-, and whiting 8/- to 10/-.

PRODUCE.

LONDON.—SUGAR — British makes reduced 1½d. all round. Export granulated also 1½d. down at 7/3 f.o.b. London river. Raws quiet. Parcels of Cuban March to the United Kingdom, sellers 6/-, and a cargo of do. March loading sold to Antwerp at 6/- c.i.f. terms. Terminal steady. March sold 5/11½, May 5/11½, August 5/11½ to 6/-, December 6/- to 6/0¼ per cwt. COFFEE—Spot firm with fair inquiries. COCOA market firmer. Accra G/F January-March 48/- per 50 kilos c.i.f. Terminal, after being weaker, improved. March sold 48/-, May 48/3 to 47/10½ and 48/6, July 49/6, September 49/1½, October 49/-, December 49/3 per cwt. SPICE—Pepper firmer for black, and Lampong March-May quoted 33sd., April-June 33½d.; white Muntok also firmer 51gd. per lb. c.i.f. Cloves firm. Zanzibar spot 9d., January-February 8¾d.; Madagascar spot 8½d., January-February 8¾d. per lb. c.i.f. Sago flour quiet at 11/- per cwt. c.i.f. TEA—Private contract market firm and quiet. RUBBER firmer. Sheet spot and most positions to May sold 10¾d., July-September 10¼d., October-December 10 1/16d. per lb. London stocks expected 1,900 tons down on the week, and Liverpool by 1,025. HEMP—Manila grades neglected at the moment. J2 January-March sellers £8 3s 10/-, K £35, L1 £31, L2 £29 10/- c.i.f. SISAL—Market for African idle and unchanged. No. 1 March-May sellers £28, No. 2 £26 12/6 c.i.f. JUTE—Business moved quietly, but prices for main part remained unchanged. Firsts January-February usual ports sold £18 15/-, February-March £18 17/6, do. to Italy £19, March-April usual ports sellers £19 1/3, April-May £19 5/-; Second January-February sold £18; Hearts sellers £17 7/6; Daisee £17 10/-; Tossa sold £18 15/- c.i.f. Calcutta Hessians and Twills quiet and unchanged. SIELLAO quiet, T.N. spot 52/- to 57/-, March 52/-, May 53/-, August 54/6, January-February c.i.f. 50/6.

OILS—Linseed steady. Spot (small lots) sellers 29/6, February also March-April 27/-, May-August 27/1½, September-December 27/3. Rape dull. Crude spot 35/6, refined 36/6. Cotton dull. Crude Egyptian naked spot 30/6, common edible 35/6, deodorised barrels 38/-. Soya slow. English crude naked spot 35/6, deodorised barrels 42/-. Coconut firmer. Ceylon white drums spot 37/-, March-April sold 29/6. English deodorised barrels spot 45/6. Groundnut slow. English crude naked spot 34/-, deodorised barrels 42/-. Turpentine lower. American spot 44/6. Rosin quietly steady. Common to good B 22/-, F/G 23/6 per cwt. OILSEEDS—Linseed market quiet, but generally steady. Plate to Hull February-March also April sellers £11 12/6, May £11 15/9, June £11 18/9, Calcutta to London February £14 3/9, March £13 18/9, April new £13 13/9; Bombay to London February £14 7/6, March new £14 9/6, April £14. Rosario to Hull-Continent February-March also April £8. Groundnuts quiet. Coromandel February £14 18/9, March £15, April £15 5/-, May £15 7/6, June £15 9/6. Soya beans dull. Manchurian to Hull-Continent afloat £8 15/-, February also March £9. Castorseed maintained. Bombay to Hull February-March £14 per ton c.i.f.

LIVERPOOL.—CANE SUGAR quiet. Sellers basis 96 deg. pol. parcels 6/- per cwt. c.i.f. February-March shipments to U.K. Refined descriptions easier, and quotations are reduced 1/6. COCOA—The demand for West African on spot continues slow. Forward shipments easier. Sellers good fermented Accra new crop 48/9 January-March, 49/- February-April, sellers Lagos f.a.q. new crop 48/3 January-March, 48/6 February-April, and buyers of both descriptions at 6d. less—all c.i.f. Continent per 50 kilos. Later weak sellers nominally at 1/- less. JAPANESE PEAS in quiet demand without quotable change. Old crop quoted £26, and new crop £26 5/- per ton, both on spot in store. RICE—BRAN continues in quiet demand at £5 15/- per ton for Burma April-June shipments ex ship terms.

OIL CAKES—Imported descriptions in forward shipment positions in only limited demand, with little quotable change to record. American linseed quoted £8 7/6, River Plate round £9 5/-, both February, and Indian linseed £8 13/9 February-March-April c.i.f. Egyptian cottonseed cotton cake seed remains at £5 2/6 February-March ex ship terms.

OILSEEDS—Linseed—River Plate quietly steady at £11 15/- per ton February-March shipments. Cottonseed rather easier and quiet. Values of white woolly sorts now £5 to £5 10/- per ton forward shipments ex ship terms, according to position and quality. Palm Kernels quiet and unchanged. Sellers February and March shipments at £15 12/6, and buyers of both positions at 5/- per ton less; sellers 2/6 less.

PALM KERNEL OIL quietly steady. Crushers repeat £33 10/- for crushed and extracted crude, both g.m.q., and £39 10/- per ton for deodorised—all naked ex mills Liverpool. GROUNDNUT OIL quiet, unchanged. Deodorised quoted £37 per ton naked ex mills Liverpool. COCOANUT OIL—English made crushed crude rather easier at £34 10/- per ton naked ex mills Liverpool. Forward shipments of imported descriptions quoted £29 for white Ceylon in drums and £28 15/- per ton Straits, both c.i.f. to Liverpool.

SEED OILS—Cottonseed quietly steady at 34/- for technical and 36/- deodorised, net naked. Soya remains at 37/- naked for deodorised. Linseed firmer, with 32/- now quoted for raw and 33/6 per cwt. boiled on spot in barrels—all ex mills Liverpool. Palm Oil continues quiet and a shade easier. Sellers soft oils in forward shipment positions at £26, with transit option, and 2/6 per ton less ex quay terms; later 5/- easier. TALLOW dull and idle; South American beefs unchanged at 29/- to 30/-, according to brand, and Australian good colour mixed quoted 27/6 to 28/- per cwt., both c.i.f. for shipment.

MISCELLANEOUS.

DUBLIN HAY AND STRAW.—Hay supplies well up to average, with quality, on the whole, fairly useful. With weather conditions more favourable, buyers appeared in better form, and although prices were difficult to better sales were decidedly freer at previous full terms. Soft and inferior arrivals showed little improvement, but at current prices an earlier clearance was effected. Best first crop 3/6 to 3/9 and 4/- per cwt., second and third 3/- to 3/3, strong old meadow 2/9 to 3/-, softer 2/6. Straw supplies in excess of cautious buying, choice oaten being the only class to find ready buyers at 1/3 to 1/6 per cwt., and wheaten 1/- to 1/3.

J. LIGHTFOOT AND SON, M.I.A.A.,
HAY STRAW CORN and POTATO FACTORS,
MARY'S LANE and GEORGE'S HILL, DUBLIN.
(Established 1815). —(Advt.)

LONDON METALS MARKET

TIN LOWER—COPPER FIRMER.

TIN—Market dull and values easier. On balance, official quotations were 65/- per ton down for cash and 62/6 forward. Standard cash £226 5/- to £226 10/-, three months £227 5/- to £227 10/-; settlement, £226 10/-. 175 tons sold: cash, £228 to £226 5/-, three months £228 to £227 10/-; English ingots £226 10/-. East sold £226 18/9 per ton c.i.f. COPPER irregular, but firmer, with a good demand. Official quotations were 10/- to 10/- per ton higher for cash and 7/6 forward. Standard cash £54 16/3 to £54 17/6, three months £54 17/6 to £54 18/9; settlement, £54 17/6. 2,500 tons changed hands: cash £54 17/6, three months £54 12/6, £54 11/3 and £54 17/6; electros quoted £60 to £60 5/-, wire bars £60 5/-, best selected £58 to £58 10/-, strong sheets £67 per ton. LEAD met with quieter support at easier rates. 750 tons sold; good soft foreign pig March £27, April £27 5/- to £27, May £27 2/6 to £27; settlement, £27. English quoted £29, Australian buyers £27 7/6 per ton. SPELTER firm at unchanged request. 1,750 tons sold; March £22 10/-, April £22 12/6, £22 13/9 and £22 12/6, May £22 15/- to £22 16/3; settlement, £22 7/6 per ton. SILVER idle. Cash also three months quoted 21½d. to 21¾d.; settlement, 21½d. per fine oz. ANTIMONY very firm. English regulus spot £77 to £78, Chinese ditto spot £68, February-March £58, crude ditto nominal per ton c.i.f.

SECOND SESSION.—Tin slow. 25 tons sold; cash sellers £226 5/-, buyers £226, three months sold £227 5/-, closing buyers £227. Copper active. 1,200 tons sold; cash sellers £54 15/-, buyers £54 13/9, three months sold £54 17/6 to £54 15/-, closing buyers £54 16/3; April sold £54 15/-. Lead quiet. 200 tons sold; good soft foreign pig May £26 17/6; spot quoted £26 17/6. Spelter easier. 700 tons sold; March £22 6/3, April £22 10/- to £22 7/6, May £22 10/- to £22 11/3; spot quoted £22 3/9.

CRAIGIE'S STORE SALE

The auction mart was filled to capacity with home and cross-Channel buyers when Craigie Brothers held their opening sale of store cattle. Trade was brisk for all well-bred, conditioned cattle, and although some lots passed through the ring with high reserves the majority eventually found new owners.

T. H. Carter's horned bullocks £12 2/6, and his Herefotd and A.A. cross heifers £10 5/- to £10 17/6; J. J. O'Connor's polly bullocks £10 10/- to £11 5/-. W. D. Leybourne's A.A. yearlings £8 to £9, P. Donnelly's A.A. yearlings £8 12/6. J. V. Gallagher's Hereford cross yearlings £8 12/6, J. J. Cromer's Shorthorn heifers £10 7/6, Captain Hannon's polly bullocks £10 to £10 7/6, and his A.A. heifers £10 12/6. J. Scahill's polly bullocks £11 5/-, and his horned bullocks £10 2/6; P. McCabe's shorthorn heifers £8 10/- to £9 2/6. M. Keogh's A.A. bullocks £9 10/-, and his heifers at same price; J. Madden's Shorthorn heifers £9 10/-. J. Rogan's Hereford cross yearling heifers £8 5/- to £8 10/-, and bullocks £9 17/6, etc. Top price of sale 32/- per cwt., realised by pen of 15 choice A.A. heifers, the property of P. Donnelly. A number of Galway ewes realised 54/-.

DUBLIN MAN'S SUDDEN DEATH

William Kerbert, aged about 55, of 1 York street, Dublin, an employe of Messrs. A. Guinness and Son, collapsed in the street while on his way to work yesterday morning. On removal to the Meath Hospital in the Dublin Corporation Ambulance, he was found to be dead.

THE AMERICAN MARKETS

ROOSEVELT'S "BOMBSHELL" DEPRESSES WALL STREET

REUTER'S TELEGRAMS.

NEW YORK, Friday.

Wall Street was completely surprised by Mr. Roosevelt's sudden message to Congress anent the reconstitution of the United States Supreme Court. The "ticker" fell five minutes behind the floor, as nervous operators lightened their commitments pending study of the Presidential move. Opinion was diversified regarding the ultimate effect on the market of this *demarché*, and prices fluctuated widely in the later dealings. Though the list moved above the day's low levels, the close was weak. Sales totalled 3,320,000 shares—the heaviest total for three months.

The market closed weak. Losses of fractions to two dollars were recorded by the Steel, Farm Implement, and Industrial divisions, with particular heaviness in Allied Chemical, Deere, and Timken Roller.

Sterling Exchange opened ½ down at 4.88⅛. but improved to 4.89¼ during the morning. The rate dropped to 4.89⅛ in the afternoon, but finally advanced, and closed ¼ lower —compared with the previous close—at 4.89⅜.

Silver was unchanged at 44¾.

	Fri	Thur
Call Money	Steady	Steady
London Cables	4.89⅜	4.89⅛
London 60 days' sight	4.88⅛	4.88⅛
London Bankers' do.	4.88⅜	4.88⅜
London Com do	4.87⅛	4.88⅜
Montreal Cables	4.89⅛	4.89⅜
Paris Cables	4.65¼	4.65¼

Parity	Stocks	Closing bid Fri	Thur
74⅛	Atchison, Topeka, Santa Fe	72⅞	73⅞
104⅛	Do. Preferred	101⅞	101⅞
2⅝	Baltimore and Ohio	21⅜	23⅞
16⅛	Canadian Pacific	16⅛	16⅜
21½	Illinois Central	24	24⅛
91⅛	Louisville and Nashville	89½	89½
43⅛	New York Central & Hudson R	42¾	43
260⅛	Norfolk and West Com.	261	263
42⅜	Pennsylvania Shares	41⅞	42⅜
43⅛	Reading Shares	42⅜	42⅜
49⅜	Southern Pacific	49	49
31⅛	Southern Railway	31⅛	30½
134⅛	Union Pacific	131⅛	133⅜
100⅛	Do. Preferred	98⅝	98⅝
	INDUSTRIALS.		
57 11/16	American Locco	56½	56½
106⅜	American Can.	106½	107⅜
95⅜	American Smelting	93¼	93¾
28⅜	American Radiator	28	29
55⅜	Anaconda Copper	54⅝	55⅝
33½	Auburn Auto	32⅝	34
83⅛	Bethlehem Steel Com. Stock	81⅜	84⅛
128⅛	Chrysler Corporation	126⅛	128¼
46¼	Consol. Edison Co. (New York)	45¼	45⅝
62⅝	General Electric	61¾	62½
69¼	General Motor	67⅜	68
66⅜	International Nickel	64⅜	65
12⅜	Do Telephone & Telegraph	12⅜	12⅜
60 11/16	Kennecott Copper	59⅝	60¼
87⅜	McKeesort Tinplate	86⅜	87⅜
53⅛	Macy R. H.	52⅝	53¼
13 13/16	McKesson and Robbins	13⅜	13⅜
58⅝	Montgomery Ward	57⅝	58⅜
115	Packard Motors	11⅜	11⅜
62⅝	People's Gas	61¼	60½
11⅜	Radio Corporation	11⅛	11⅜
29¼	Shell Union Oil	28⅜	29⅝
26⅞	Timken Detroit Axle	25⅞	26⅜
55 11/16	U.S. Rubber	54⅝	55½
98⅜	United States Steel Common	96½	98⅜
148	Do. Preferred	148	148
15 16	Warner Bros. Pictures	15⅛	15¼
56 16	Westinghouse Air B	55¼	56⅜
61 16	Woolworth Company	60⅜	61⅜
—	Silver Commercial Bars	44⅜	44⅜
24¼	Brazilian Traction	23⅝	23⅞
32 3/16	Brit. American

CARPETS A Huge Bargain. Heavy Pile Super Seamless Axminster 15 x 12 **£7:12:6**
CABLE MILLS, 25 Bachelor's Walk, DUBLIN
'Phone: 44915. 1,000 Carpets Always in Stock. Telegrams: Vendors, Dublin.

The Irish Times.

SATURDAY, FEBRUARY 6, 1937.

USED CARS, TRUCKS, VANS
All Makes. Exchanges. Deferred Payments.
AUTOCARS IRELAND LTD.
Second-Hand Depot, rear 29 Upper Baggot Street.

AUCTIONS.

JAMES H. NORTH & CO.'S SALES

AT 110 GRAFTON STREET
TUESDAY, 16th FEBRUARY.
EXECUTOR'S SALE—MARGARET MURPHY, Deceased.

LOT 1—23 and 23a BLACKPITTS, two Cottages, let to weekly tenants at 6/- each per week. Held with other premises under Fee Farm grant for ever and sold indemnified against superior rent.
LOT 2—25 BLACKPITTS, comprising Shop, Dwellinghouse, and large Dairy Yard, held partly for 999 years from 1st June, 1876, subject to £6 per annum and partly for ever subject to £1 per annum. Let under lease dated February, 1919, for 250 years at the yearly rent of £45.
LOT 3—26 and 26a BLACKPITTS, held with Lot 2 partly for 999 years and partly for ever, but sold indemnified against rent. No. 26 Blackpitts, of which possession will be given, is a Dwelling-house containing four rooms with small yard. No. 26a Blackpitts is a large Dairy Yard let at 6/- per week.

FREDERICK CROSKERRY & SON, Solicitors, 30 Lower Ormond quay.

SEVERN, SHREWSBURY ROAD.

(MISS M. A. JESSON, Deceased.)

Very attractive, semi-detached, modern, non-basement Residence, with garage at side and side entrance. Good-sized front garden and carriage sweep, and a garden at rear large enough for tennis court.

The House, which is in first-class order throughout, contains outer tiled hall and large square inner hall, with cloakroom, wash-hand basin and w.c.; drawingroom, diningroom and study, with modern grates and mantelpieces; five bedrooms, all good size and one having a projecting window; two bathrooms, maid's room, heated linen press, pantries, tiled kitchen with Economic range. Electric light throughout. Decoration is in good taste. No outlay required.

Held for 150 years from 1931, subject to the annual rent of £17. Will be sold with possession.

HAYES & SONS, Solicitors, 41-42 Nassau street.

ADMINISTRATION SALE.

14 SPENCER VILLAS, GLENAGEARY.

Non-basement House, with built bay windows to both storeys. In good decorative order; drawing-room, diningroom, three principal and two return bedrooms, bathroom, w.c., kitchen; garden and outside w.c. Electric light.

Held from the Earl of Longford and Viscount De Vesci for 99 years from 1st November, 1882, and sold subject to £3 2s. 6d., one moiety of the yearly rent reserved by said lease. The House is let to a tenant for three years from 15th March, 1935, at £102 per annum, landlord paying rates and keeping the roof and exterior in repair, the tenant keeping the rest of the Premises in order. The Sale will be subject to this tenancy.

RYAN & O'BRIEN, Solicitors, 35 Stephen's Green.

SAORSTAT EIREANN.
HIGH COURT OF JUSTICE—IN BANKRUPTCY.
IN THE MATTER OF THE ESTATE OF AN ARRANGING DEBTOR.

38 CHARLEMONT ROAD, CLONTARF.

Non-basement House, containing 2 sittingrooms, 4 bedrooms, bathroom, kitchen and pantry, and having electric light and gas. Purchaser will be granted a lease of the Premises for 245 years from 25th March, 1937, at the yearly rent of £6, and will also be granted a lease of the garage, No. 1, erected on the ground at the rear. Poor Law Valuation, £25. Clear possession will be given.

PEEBLES, KNOX & PIGOT, Solicitors, 21 Kildare street.

TUESDAY, 2nd MARCH,
CORDUFF HOUSE, BLANCHARDSTOWN.
HIGHLY-ATTRACTIVE RESIDENTIAL HOLDING, WITH 112 STATUTE ACRES OF PRIME LAND.

Corduff House occupies an exceptional residential position, within 20 minutes' easy drive of the city and in close proximity to Phœnix Park, and in the centre of the best hunting district in Ireland.

The House is a non-basement one, double-fronted, and contains:—Double drawingroom with 2 fire-places, both modern; diningroom and smoking room, four good bedrooms and dressingroom, bath-room, separate w.c.; cloakroom with w.c. and wash-hand basin; heated linen press, pantry with hot and cold water, two maids' rooms with separate staircase, tiled kitchen—all in excellent order.

The House is approached through a Lodge entrance by a well-kept carriage drive. The Offices include 13 box stalls, harness room, coach-house, loft and good hay shed. In the farmyard there are tyings for seven cows, 2 loose horse boxes, 2 piggeries, barn and grain pit.

The Land, comprising about 112 Acres, is of good quality, and is free from waste. Water is plentiful. The fields are of convenient size, and, with the exception of 3 acres of wheat and 6 acres ploughed for oats, are all in grass. P.L.V. of Land, £150 15s. Od., and of the Buildings, £27 10s. Od.

The entire, held in Fee-Simple, subject to a Land Commission Annuity of £98 per annum, will be sold with clear possession. Seen on Orders to View from Auctioneers.

BAKER, RINGWOOD & GORDON, Solicitors, 5 Clare street.

CHARLEVILLE, ENNISKERRY.
RESIDENCE AND 195 STATUTE ACRES.
PRELIMINARY ADVERTISEMENT.

Mansion House, two Gate Lodges, Steward's House, Offices, and beautifully timbered Park of about 195 Statute acres—all held in Fee-Simple, free of rent for ever. Bounded by the River Dargle and in the midst of scenery unrivalled for its charm and variety. House centrally heated, and offering accommodation for a large establishment. About half an hour's motor drive from the city. Trout fishing in Dargle River. Golf convenient.

The Lands, while beautifully timbered, afford fine open pasturage, and there is an ample water supply.

ALFRED H. WALKER, Solicitor, 1 College street.

FURNITURE SALES.
ON VIEW MONDAY. SALE TUESDAY NEXT,
BEREA, STILLORGAN ROAD, DONNYBROOK,
FURNITURE, WIRELESS SET, MOFFAT COOKER, IREX AVIARY, ETC.

Chesterfield Suite in plush, Chippendale China Cabinet, Jacobean Falling-leaf Table, Pye All Mains 6-Valve Heterodyne Wireless Set, Inlaid Mahogany Four-door Cabinet, Inlaid China Cabinet, Inlaid Card Table, Oval Mirrors, with coloured lozenge surround; Wooden Floor Lamps and Shades, Set of 12 Mahogany Dining Chairs, Telescope Dining Table, Alabaster Bowls and Electric Fittings, Mahogany Enclosed Sideboard, with drawers and cupboards of Chippendale Design; Dinner Wagon, Brass Fire Sets and Electric Fires; Walnut Cabinets, good Carpets, good China and Glassware; Plated and Sheffield Ware, Oak Barometer, Hall Table, American Oak Roll-top Desk, Moffat Electric Cooking Stove; Kitchen Furniture and Utensils; Bedroom Suites, Chests Drawers, Wardrobes, Walnut Duchesse Pairs, Modern Wooden Beds, with Spring and Hair Mattresses and Bedding; Bedside Table, Toilet Tables and Mirrors, Portable Irex, 35ft. x 12ft. Aviary, with indoor and outdoor compartments; Portable Irex Summerhouse, Lawn Mowers, Hose, Metal Roller, Garden Seats, Tables, Garden Tools, etc.

SALE THURSDAY NEXT, 11th FEBRUARY,
FURNITURE, AMERICAN ORGAN, WATERFORD BOWL, ETC.,
BALLYGIHEN HOUSE, SANDYCOVE ROAD.

Antique Claw Feet Mahogany Pedestal Sideboard, Mahogany Cabinet Chiffonier, Oval Inlaid Tables, Antique Double Press, Antique Oak Chair, Walnut Sideboard, with mirror back; Inlaid Rose-wood Overmantel, Carved Oak and Marble Mantel Clocks, Wall Clocks, Set of 12 Diningroom Chairs, with Couch and two Easy Chairs to match; Ebonised China Cabinet, Brass Fenders, Majolica Pedestals and Jardinieres, Occasional Chairs and Tables, Oil Paintings and Pictures, Case of Birds, Antique Barometer, Gong and Stand, Spinning Wheel, Lounge Chairs, Plated Ware, China, Circular Waterford Bowl; Mason and Hamlin American 13-Stop Organ, Hall Stands and Chairs, etc.; Duchesse Pairs, Bedroom Furniture, Bedsteads and Bedding, Kitchen Tables, Dressers, etc.

On View day previous from 10 to 5.

JAMES H. NORTH & CO.,
Auctioneers, 110 GRAFTON STREET.

JAMES ADAM & SONS' PROPERTY SALES.
EXECUTOR'S SALE. VACANT POSSESSION.

6 HERBERT STREET, DUBLIN.

Superior City Mansion, four stories over basement, centrally situated in this quiet locality. FOR SALE BY PUBLIC AUCTION, at our Estate Salerooms, 17 MERRION ROW, on MONDAY, 22nd FEBRUARY, at One o'clock sharp. TENURE:—Held under lease from the Pembroke Estate for 150 years from the 29th September, 1831, subject to the annual adjusted rent of £8 19s. 0d. P.L.V., £60 10s. 0d. Accommodation:—Four sittingrooms, six bedrooms, maid's room, bathroom, h. and c.; three w.c.'s. Electric light and garage. For particulars and Conditions of Sale apply to—

Messrs. WM. FRY & SONS, Solicitors, 14 Lr. Mount street.

EXECUTOR'S SALE. VACANT POSSESSION.

59 ALBERT ROAD, SANDYCOVE.

Compact, well-built, semi-detached, double-fronted Cottage style House, FOR SALE BY PUBLIC AUCTION, at our Estate Salerooms, 17 MERRION ROW, on MONDAY, 22nd FEBRUARY, at One o'clock sharp. Tenure:—Held under lease from 25th March, 1907, for 99 years, subject to £3 per annum. P.L.V., £12. Accommodation:—Four rooms, kitchen, bathroom and w.c. Garden front and rear, with side entrance, suitable for garage. For particulars and Conditions of Sale apply to—

Messrs. O'HANLON & ROBINSON, Solicitors, 3/4 Lr. O'Connell street.

SECURE PROFIT RENT OF £93 17s. PER ANNUM, ARISING OUT OF
23 TO 47 (INCLUSIVE) UPPER LEESON STREET, DUBLIN

FOR SALE BY PUBLIC AUCTION, at our Estate Salerooms, 17 MERRION ROW, on MONDAY, 8th MARCH, at One o'clock sharp. Tenure:—Held under lease for 150 years from 29th September, 1832, subject to the adjusted rent of £85 5s. Od. Also Numbers 27 and 28 are held under sub-lease, subject to the adjusted rent of £10 15s. Od. per annum. The entire Property is sub-let under seven leases, bringing a total rent of £190 17s. Od. per annum, leaving an annual profit rent of £93 17s. Od. For particulars and Conditions of Sale apply to—

THOMAS COLLIS PERROTT, Esq., Solicitor, 14 Westmoreland street; or to—

JAMES ADAM & SONS,
Auctioneers and Valuers,
17 MERRION ROW and 19 STEPHEN'S GREEN.

CITY OF LIMERICK—JOHN KENNY & SONS.
MACHINE, JOINERY WORKS AND OFFICES,
CECIL STREET, LIMERICK.
IMPORTANT AND ATTRACTIVE SALE BY PRIVATE TREATY.

ALFRED J. SEXTON has been instructed by John Kenny, Esq., Builder, to dispose of his entire Limerick Interest in the Building Trade, which comprises the three-storey Premises with double plate glass window, with a frontage to Cecil street of 64ft.; public and private offices, the Factory adjoining, with double gate entrance, consisting of three floors, with an approximate floor space of 9,000 feet.

The Joinery and Machinery are up to date, and are in excellent condition. The Joinery turnover, irrespective of the Building, is very considerable.

The ground floor of the Premises could be converted into a Hardware Store, which may be worked in conjunction with the Joinery. The Business Premises of John Kenny & Sons, Limerick, is widely known in the South of Ireland. The goodwill which naturally attaches to a business like this is extremely valuable, and offers a rare opening to an ambitious man or group of men. The Premises at present employ a staff second to none, and is very extensively engaged in the general Building Trade. They occupy a commanding position, situated in one of the best and busiest thoroughfares in Limerick. They are roomy and commodious, well lighted, and afford excellent facilities. The owner, Mr. John Kenny, finds himself unable to do justice to this vigorous, old-established business, trading practically for 40 years, being extensively engaged in the Building Trade in Dublin, which requires his close attention. TENURE—The Premises are held under long lease, subject to a rent of £30. P.L.V., £38.

LOT 2:—

BUILDER'S YARD, SITUATE O'CONNELL AVENUE.

Area approx. 2 Statute Acres, fitted with storage accommodation and stabling. TENURE—Held under long lease, subject to a rent of £19 per annum. P.L.V., £29.

ALFRED J. SEXTON, M.I.A.A.,
AUCTIONEER AND VALUER,
66 O'CONNELL STREET, LIMERICK.
TEL.: 529.

MITCHELSTOWN Castle, Co. Cork, is the subject of this week's "Historic Irish Mansions" series in the "WEEKLY IRISH TIMES." Price twopence.

THE BEST WEEK END PAPER FOR DUBLIN People, the "WEEKLY IRISH TIMES." Last Edition on Sale every Saturday Morning. Price twopence

AUCTIONS.

"BATTERSBY'S AUCTIONS"
BY DIRECTION OF COUNT JOHN McCORMACK.

AUCTION MONDAY, 15th February, and four following days, at 12 o'c. Illustrated Catalogues, Price 2/6. (Postage 4d.)

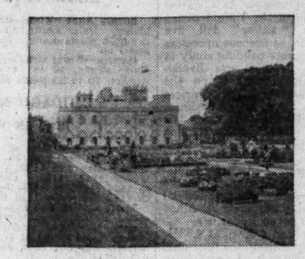

Special Auction 'Bus Services. (Details below.) On View Friday and Saturday Next, 12th and 13th February, 10 to 5 o'c.

"MOORE ABBEY," CO. KILDARE.

BATTERSBY and CO. have been favoured with instructions from COUNT JOHN McCORMACK to SELL BY AUCTION, HIS FURNITURE AT "MOORE ABBEY," MONASTEREVAN, COUNTY KILDARE, which includes choice examples of CHIPPENDALE, HEPPLEWHITE, ADAMS, SHERATON AND OTHER ANTIQUE FURNITURE; OLD IRISH, ENGLISH AND AMERICAN SILVER; SHEFFIELD PLATE, WATERFORD AND VENETIAN GLASS, ORNAMENTAL CHINA, OIL PAINTINGS, etc.

IMPORTANT ITEMS include:—
Chippendale Settee and 10 Armchairs.
"Bossi" Mantelpiece. "Steinway" Piano.
"Monteith" Bowl. Old Irish Punch Bowl.
Italian Spinet. Viennese Clock Suite.

Admission to View and Sale by Catalogue (or Ticket, 1/-). Terms—Cash and 5 per cent. fees.

SPECIAL 'BUS SERVICE, FRIDAY, 12th FEBRUARY (View Day), leaving 39 Westmoreland street at 12 noon, and leaving "Moore Abbey" at 4.30 p.m. SATURDAY, 13th FEBRUARY (View Day)—Leaving at 2 p.m. and leaving "Moore Abbey" at 5.15 p.m. MONDAY, 15th, to FRIDAY, 19th FEBRUARY (Sale Days)—Leaving at 10.30 a.m., and returning from "Moore Abbey" at conclusion of Auction each day. TICKETS—Return Journey, 7/- each person (inclusive of admission to "Moore Abbey").

LIGHT REFRESHMENTS may be had at "Moore Abbey" during days of View and Sale (Catering by Mrs. B. Lawlor and Sons, Naas).

"MOORE ABBEY" is within about one hour's drive of Dublin, and is situated in the town of Monasterevan (entrance by main arched gateway only). Route via Naas, Newbridge, Kildare, etc.

JOHN HAWTHORNE, Solicitor, 15 Eustace street.

OUR PROPERTY SALE ON 25th FEBRUARY WILL INCLUDE:—
"COOLOCK HOUSE." COOLOCK, CO. DUBLIN.

GENTLEMAN'S COMFORTABLE RESIDENCE, ON 37 ACRES (STATUTE).

Conveniently situated, within 4 miles of the G.P.O., in nicely timbered grounds, standing back from main Malahide road, with VALUABLE FRONTAGE of about 300 yards, affording splendid BUILDING SITES. Delightful pleasure grounds and gardens. Two tennis courts, yew hedges and pleasant shrubberies. Walled-in garden of about half an acre.

Further particulars AUCTIONEERS, or—
Messrs. DARLEY, ORPEN and McGILLYCUDDY, Solicitors, 30/31 Kildare street.

63 PARK AVENUE, SYDNEY PARADE. POSSESSION.
"LACY'S HOTEL," ESPLANADE, BRAY. POSSESSION.
19 LEINSTER ROAD, RATHMINES. POSSESSION.
17 MULGRAVE TER., DUN LAOGHAIRE. POSSESSION.
(FULL DETAILS IN NEXT WEEK'S ADVERTISEMENTS).

BATTERSBY & CO.,
AUCTIONEERS AND VALUERS, M.I.A.A., F.A.I.,
"SERVICE BUILT ON A CENTURY'S EXPERIENCE."
39 WESTMORELAND STREET, DUBLIN.
ESTABLISHED IN THE YEAR 1815.

WM. MONTGOMERY & SON'S SALES.
PROPERTY AUCTION,
AT GAINSBORO' HOUSE SALE ROOMS, 24 SUFFOLK STREET,
On TUESDAY, 16th FEBRUARY, at 2.30 p.m.
IF NOT SOLD PREVIOUSLY.
"INNISFREE," ORWELL ROAD, RATHGAR.

A most attractive and particularly well-planned Residence, choicely situated on this favoured residential road. The Residence is two storey, semi-detached, double-fronted, non-basement, with pleasing porch entrance. The accommodation comprises:—Entrance hall, with oak floor and decoration in panelled oak effect; drawingroom, 17 x 14' 6", having large bay; diningroom, 17' x 14' 6", having double French window to garden; study or morning room with built-in press; kitchen fitted with Triplex range and china pantry off; tiled scullery and pantry. Upstairs, off a fine wide landing, on which there is a spacious hot press, are 5 bedrooms; bathroom with wash-basin and sep. w.c. There is a good garage attached, 17' 6" long. Coalhouse, w.c. and tool-house. Excellent gardens, tastefully laid out, with greenhouse.

Inspection by appointment with the Auctioneers.
Held for 200 years from 1926, subject to £13 15s. 0d. P.L.V., £40.

W. J. KEERY, Esq., Solicitor having Carriage of Sale, 19 Fleet street.

SAORSTAT EIREANN.
HIGH COURT OF JUSTICE—IN BANKRUPTCY.
In the Matter of
MATTHEW BROWN, trading as "ARGUS KNITTING CO.," 14a CROWN ALLEY, DUBLIN —A BANKRUPT.

IMPORTANT TO KNITWEAR MANUFACTURERS AND OTHERS.

We have been instructed by JAMES J. DOYLE, Esq., Official Assignee, pursuant to an Order of the Court,

TO SELL BY PUBLIC AUCTION,
ON THE PREMISES, 14a CROWN ALLEY, DUBLIN,
On TUESDAY, 9th FEBRUARY, 1937, at 12 Noon.

THE ENTIRE KNITTING MACHINERY AND PLANT, chiefly comprising:—Two Hand-worked Collard Flat Knitting Machines, with Jacquard attachments; 4 Power-driven Circular Body Knitting Machines, 6 Power-driven Circular Sleeve Knitting Machines, Tie Knitting Machine, 5 Flat Knitting Machines, Harrison Pearl and Pleating Flat Knitting Machine, Circular Jacquard Knitting Machine, 2 G.F.G. Power-driven Winding Machines, Harrison Parker Fine Stitching Machine, Power-driven Brushing Machine, Singer 85/10 Overlocking Machine, with Motor; Singer 81/3 Stitch Machine, with Motor; Singer 46K45 Seaming Machine, Singer Hand-worked Sewing Machine, 2 Singer Power-driven Witing Machines, Singer Overlocking Machine, 2 Singer Power-driven Sewing Machines, Singer Buttonhole Machine, 3 Electric Motors, Electric Irons, Jersey Boards, Bobbins and Cones, Deal Work Benches and Tables, Bentwood and Windsor Chairs, Coal-fired Stoves, Mahogany 2-door Show Cases, Mahogany Cylinder-top Writing Desk, Mahogany S.C. Table, quantity of Threads and other miscellaneous effects.

ON VIEW DAY PRECEDING SALE. TERMS—CASH AND 5 PER CENT AUCTION FEES.
JAMES J. DOYLE, Esq., Official Assignee, Four Courts, Dublin.

WM. MONTGOMERY & SON, M.I.A.A.,
AUCTIONEERS AND VALUERS,
GAINSBORO' HOUSE, 24 SUFFOLK STREET, DUBLIN.

ARTHUR JONES & SON'S SALES.
WEDNESDAY NEXT, at 12 o'clock,
AT HOMEWAYS, DUBLIN ROAD, SUTTON.

DETACHED BUNGALOW RESIDENCE; 2 reception, 3 bedrooms (one with wash-basin), kitchen. Good garden front and rear; wired tennis court; garage. Electric light and gas.

Held for 900 years, subject to £7 10s. Od. per annum. P.L.V., £18. Remission of rates for 15 yrs.

Conditions of Sale from B. BERNSTEIN, Esq., Solicitor, 69 Dame street; or the Auctioneers.

IMMEDIATELY AFTER SALE OF LEASE WE WILL SELL THE FURNISHINGS:—Coat stand, 3-piece Drawingroom Suite, in brocade; Mahog. Sheraton China Display Cabinet and China, Oak Dining Table, Set of Dining Chairs, Jewel Sideboard, Couch, in leather cloth; Fold-up Chairs, Occasional Tables, Oxidised Coal Box, Fire Screen, Copper Turf Container, Alba Cabinet Gramophone, Mantel Clocks, Water Colours, Engravings, Coloured Prints, Oxidised Overmantels, Bookshelf and Books, Cake Stand, Oak 3-piece Bedroom Suite, Double Bed and Bedding, Trousers Press, Congoleum Square, Electric 3-Bar Heater, Mural Medicine Press, Kitchen and Culinary Utensils; PHILIPS 6-VALVE ALL-ELECTRIC WIRELESS SET, Bungalow Gas Cooker, House Ladder, Meat Safe, Tennis Net and Equipment, Galv. Wheelbarrow, Garden Seats and Chairs, Atco Motor Lawn Mower, Punt and Oars, and Sundries.

View Tuesday, 2 to 4, and Wednesday till 12.

PROPERTY AUCTION, at 10 STEPHEN'S GREEN,
MONDAY, 15th FEBRUARY, at 3 o'clock.
8 AILESBURY GARDENS, SYDNEY PARADE.
MODERN, SEMI-DETACHED, 7-ROOMED HOUSE; DOUBLE GARAGE; GREENHOUSE.
HELD FOR 140 YEARS, SUBJECT TO £5 PER ANNUM. P.L.V., £27.

8 LOWER BAGGOT STREET.
BUTCHER'S SHOP AND RESIDENCE, FULLY EQUIPPED. CORNER POSITION.
HELD FOR 99 YEARS FROM 1898, SUBJECT TO £75 P.A. P.L.V., £60.

Conditions from Auctioneers: ARTHUR JONES & SON. 'Phone: 44645.

PROPERTY AUCTION, at 3 LINCOLN PLACE,
ON WEDNESDAY, 24th FEBRUARY, at 2 p.m.
137 CABRA ROAD, DUBLIN (Vacant Possession).

Held under lease for a term of 248 years from 25th March, 1926, subject to £9 p.a. P.L.V., £29 10s. Conveniently situated in this healthy locality, and occupying an attractive position, the Premises comprise a modern red brick-front, semi-detached Dwelling, with garage alongside and bay windows to roof.

The Premises generally are in excellent repair and decorative order, and the convenience to churches, schools, tram, shopping, etc., together with the labour-saving design, make an attractive proposition.

The accommodation consists of:—Lounge hall, 2 large reception rooms (s. doors), and French window to garden; 4 large bedrooms, built-in presses in one; maid's room with wash-basin, bathroom and w.c., sep.; hot linen press, kitchen with Ideal Domestic Stove, service hatch to diningroom and built-in dresser, scullery, pantry, coal-house and outside w.c. E. light and power, gas, etc. Large gardens front and rear. Usual Out-offices.

Conditions of Sale from Messrs. JAMES O'CONNOR & CO., Solicitors, 1 Dame street, Dublin.

22 ROSMEEN PARK, DUN LAOGHAIRE (Vacant Possession).

Held under lease for a term of 120 years from 1933, subject to £12 10s. p.a. P.L.V., £22. Rates remission. Situated within 2 mins.' walk of tram or 'bus, and 5 mins.' from sea, the Premises comprise a neat, semi-detached, two-storey Dwelling, containing 2 fine reception rooms, 3 bedrooms, kitchenette, bathroom and w.c., sep. E. light, power, and gas. Large gardens front and rear. Side entrance. Garage space. In excellent decorative order throughout. By arrangement, purchaser can have benefit of existing loan, repayable £40 13s. 4d. p.a. Conditions of Sale from—

Messrs. WM. C. HOGAN & SONS, Solicitors, 3 Lr. Merrion street; or from—

EDWARD J. CONNOLLY, F.N.A.A., M.I.A.A.,
Auctioneer and Valuer, 3 LINCOLN PLACE, DUBLIN.

GARVEY & GOOD M.I.A.A.
KILLINEY CASTLE, KILLINEY, CO. DUBLIN.

WE are instructed to SELL THIS PROPERTY BY PUBLIC AUCTION, on WEDNESDAY, 17th FEBRUARY, 1937, in our Salerooms, 20 LINCOLN PLACE, at the hour of 2 o'c. This Property is situated in a charming position, commanding delightful views. There are two Gate Lodge entrances to the Residence, which is surrounded by handsome ornamental grounds, well laid out and tastefully planted. The garden is of an old world type—a real sun-pan, planted throughout with a good selection of fruit trees, fruit bushes, flowers, vegetables, etc. The Out-offices are suitable, and the entire Property has been well maintained, and contains an area of almost 8½ acres, and will be sold under a lease of 999 years, subject to £1 per annum. Prospective purchasers, by appointment, will be facilitated to and from this Property. We invite inspection, so that intending purchasers can visualise for themselves its many attractions. Further particulars and Conditions of Sale from

E. J. KENNY, Esq., 24 Eustace street, Dublin, Solicitor having Carriage of Sale; or from—

GARVEY & GOOD,
CHARTERED SURVEYORS, VALUERS AND AUCTIONEERS, 20 LINCOLN PLACE, DUBLIN.

FOR CONTINUATION OF AUCTIONS SEE PAGE 15.

AUCTIONS.

JACKSON STOPS & McCABE

IMPORTANT FURNITURE AUCTION.
DARTREY CASTLE, COOTEHILL, CO. CAVAN.
THE MAGNIFICENT HOME OF THE LATE EARL OF DARTREY.

MESSRS. JACKSON STOPS and McCABE HAVE BEEN FAVOURED WITH INSTRUCTIONS TO SELL BY AUCTION, ON THE PREMISES, ON MONDAY, 19th APRIL, 1937, AND FOLLOWING DAYS, COMMENCING EACH DAY AT 12 O'CLOCK, THE VALUABLE CONTENTS OF THE MANSION, BRIEFLY COMPRISING:—

The well-known Collection of Pictures, Oriental Pottery and Porcelain, Bronzes, Statuary and Objets d'Art, and varied assemblage of Fine Antique and Victorian Furniture and Appointments of Entrance Hall, Diningroom, Library, Drawing-room, Boudoir, Study, Billiards-room, Schoolroom, and 15 Principal Bedrooms, concluding with an important Library of 5,000 Volumes of Well-bound Books, in fine condition.

On view Friday and Saturday, 16th and 17th April, from 11 a.m. to 5 p.m., by Catalogue, price 2/6. Illustrated catalogues will be available towards the end of March, and may be obtained at the Auctioneers' Offices, 35 Kildare Street, Dublin, and 14 Curzon Street, London, W. 1.

JACKSON STOPS & McCABE
AUCTIONEERS AND SURVEYORS
35 KILDARE STREET, DUBLIN. Telephone—62359-60

HAMILTON & HAMILTON, LTD.,
WILL SELL BY AUCTION,
AT THEIR SALEROOMS, 60 DAWSON STREET,
On TUESDAY, 9th FEBRUARY, 1937, at 2.30 p.m.
(UNLESS PREVIOUSLY DISPOSED OF PRIVATELY),
26 ST. HELEN'S ROAD, BOOTERSTOWN, CO. DUBLIN.

Well-built (Messrs. Crampton, Ltd.), semi-detached Residence, in perfect order and repair. Conveniently situated to tram and 'bus services. Garden back and front. Hall, hat and coat annexe; diningroom, with door to garden, drawingroom with bay window, 4 bedrooms, bathroom, hand basin; separate lavatory, kitchen, terrazzo floor; dairy; outside coal-house and lavatory, tool shed; garage, with E.L. and water; side entrance. E.L. and gas. Power plugs in all rooms.

Held on lease for 500 years from 25th March, 1933, subject to £8 0s. 0d. p.a. P.L.V., £27 0s. 0d. Two-thirds remission of rates—4 years unexpired.

Solicitor: R. W. MacNEICE, Esq., 12 Westmoreland street, Dublin.

VALUABLE BUSINESS PREMISES, KNOWN AS
"MOUNTAINES," SUNDRIVE ROAD, KIMMAGE.
GROCERY-TOBACCONIST, DRAPERY, LADIES' AND GENTLEMEN'S HAIRDRESSING SALOONS,
AS A GOING CONCERN.

Opportunity to acquire splendid Premises in a growing and progressive neighbourhood. "Mountaines" occupies an important corner site, having a frontage of 55 feet 6 inches. The Premises comprise two Shops, fully equipped, with mahogany counters, etc.; Hairdressing Saloon (Ladies' and Gentlemen's), also fully equipped. Good living accommodation; hall, 2 reception rooms, 3 bedrooms, kitchen, bathroom, 2 w.c.'s; garage.

The Premises have only been open since August last, the larger shop (25ft. by 16ft.) as a Drapery business; the second shop (21ft. 6ins. by 14ft.) as a Grocery and Tobacconist. Details of turnover on application. Held on long lease. Remission of rates.

Solicitor: P. D. O'GRADY, Esq., 26 Mary street, Dublin.

FURNITURE AUCTION AT
EAST VIEW HOUSE, SEAPOINT AVENUE,
MONKSTOWN, CO. DUBLIN,
(MRS. JEANNETTE HOWARD, Decd.)
On THURSDAY, 11th FEBRUARY, 1937, at 12 Noon,
AS ALREADY ADVERTISED. ON VIEW DAY PREVIOUS.

HAMILTON & HAMILTON, LTD.
Estate Agents and Valuers, 60 DAWSON STREET, DUBLIN.
'PHONE: 44779 (2 lines).

W. J. HOLDEN & SON.
WEDNESDAY, 24th FEBRUARY, at one o'clock.
FIRST-CLASS PROPERTY INVESTMENT,
27, 28, 29 & 30 PLEASANTS STREET.

Held under lease for 999 years from 1843 at £15 8/- per annum. P.L.V., £18 per house.

These are two-storey Houses, each containing five apartments, kitchen and scullery. Gardens front and rear, with back entrances. They are situated in a very convenient locality, and within the 1d. tram fare from Nelson's Pillar.

Each House is let to an old-standing tenant at a monthly rent of £4 1s. 6d., landlord discharging rates and taxes. Total annual rental, £195 12s. Od. The premises are in a good state of repair, and form an ideal investment.

Conditions of Sale from
J. VINCENT BRADY, Solicitor, 3 Palace street, Dublin.

EXTENSIVE CITY PREMISES. POSSESSION.
85 & 86 THE COOMBE, DUBLIN
(Formerly "Delany's" Pawn Office).

Held, with other premises, under fee-farm grant for ever, subject to a rent of £11 19s. 5d. per annum, but with the benefit of a contribution of £6 3d. 11d. payable by the property at rear in the possession of the Coombe Hospital, leaving the premises for sale primarily liable to £5 10s. 6d. P.L.V., £57.

This property comprises two 4-storey Houses with yard in common at rear, entered through archway. The premises contain in all over 12 apartments, together with stores in the return and shed accommodation in the yard. The position is one which would render the premises suitable for many businesses requiring extensive accommodation.

Conditions of Sale from
D. D. MacDONALD and CO., Solicitors, 19 Upper Merrion street, Dublin.

Further particulars and Orders to View above two lots from

W. J. HOLDEN & SON,
Auctioneers,
2 SAINT ANDREW STREET, DUBLIN.

MARYVILLE, RAHENY, GRAZING LANDS.

WE have received instructions from the Right Rev. the Hon. B. J. Plunket,
TO LET BY AUCTION,
ON THE LANDS,
ON TUESDAY, FEBRUARY 16th, 1937,
AT 12 O'CLOCK,
160 ACRES, I.P.M.,
OF OLD, RICH PASTURE LAND, IN SUITABLE DIVISIONS FOR DAIRYING PURPOSES.

GANLY & SONS, M.I.A.A.,
Auctioneers, Livestock Salesmen and Wool Brokers,
USHER'S QUAY, DUBLIN.

W. MORTIMER & CO., M.I.A.A., SALES.
House and Estate Agents, Valuers and Auctioneers,
139 ST. STEPHEN'S GREEN, DUBLIN.
'Phone 52547.

1 TERENURE PARK, TERENURE.

TO BE SOLD BY PUBLIC AUCTION, on WEDNESDAY, 17th FEBRUARY, 1937 (if not previously disposed of), at 139 ST. STEPHEN'S GREEN, at 3 o'clock, an attractive non-basement pre-war House, brick built, and in perfect order throughout, containing 2 reception rooms, 5 bedrooms, bathroom, separate w.c., kitchen, scullery, pantries, outside w.c.; garden; rear entrance. Ideally situated in good residential district, close to 'bus and tram. Lease 999 years. Head rent, £5. P.L.V., £25. Full particulars and Conditions of Sale from W. J. M. COLFER, Esq., Solicitor, 30 Upper Merrion street, Dublin, or from the AUCTIONEERS,

W. MORTIMER & CO., M.I.A.A.,
139 ST. STEPHEN'S GREEN, DUBLIN.
'Phone 52547.

GRAZING TO LET.

121½ Acres at Dolland, Clonsilla.
20½ Acres at Dubber, Finglas.
16 Acres at Porterstown, Clonsilla.
160 Acres at Tassagyard, Saggart (in divisions).
38 Acres at Mountainview, Mulhuddart.
55 Acres at Macetown, Mulhuddart (in divisions).
90 Acres at Rideanmore, Raheny.
40 Acres at Ballymun, Glasnevin.

R. & J. WILKINSON,
Auctioneers, Valuers, etc.,
40 AND 41 PRUSSIA STREET, DUBLIN.

THOS. DOCKRELL, SONS & CO., LTD.
FURNITURE AUCTION, WEDNESDAY NEXT, 10th INST., AT 12 O'CLOCK.
LOTA, COLIEMORE ROAD, DALKEY.

Including:—Steck Pianola, in mahogany frame; Battery Wireless Set, Chesterfield and 2 Easy Chairs, Bentwood Settee, Piano Seat, Piano Stool, Walnut-framed Overmantel Mirrors, Gilt-frame Oval Mirrors, 2 French Coloured Prints, Set of "London Cries," Axminster Carpets and Stair Carpeting, Pair of Japanese Vases, Occasional Tables and Chairs, Coal Vases, Brass Fenders and Irons, miscel. lot of Decorative China, Glass and Vases; Mahog. Dining Table, Set of 6 Mahog.-frame Dining Chairs, Mahog. Sideboard, Mahog. Dumb Waiter, Open Bookcases, Mahog. Hall Stand, Mahog. Hall Table, Grandfather Clock, in mahog. case; Brass-mounted Single and Double Beds, Wire Wove and Hair Mattresses; Bedroom Suites; Miscellaneous lot of Linen and Bedroom Ware, Kitchen Furniture and Utensils, Maid's Room Furniture; DRUMMOND FOOT LATHE, 50 VOLT MOTOR, KLYO LIGHTWEIGHT OUTBOARD MOTOR, SMALL SAW BENCH, VICES, 14ft. ROWING BOAT; AN ELECTRIC RAILWAY GAUGE, NO. 1, CODE, LONG BRASS RAILWAY COMPLETE CIRCUIT, ENGINES AND CARRIAGES, IN PERFECT WORKING ORDER; Pennsylvania and Shanks Lawn Mowers, Garden Roller, various Metal Garden Vases, Garden Seats; miscel. lot of Timber and Doors, Case of Beaver Boards, etc.

On View Tuesday, 9th, from 10 to 4 o'clock.

THOS. DOCKRELL, SONS & CO., LTD.,
Auctioneers and Valuers, M.I.A.A.,
SOUTH GREAT GEORGE'S STREET, DUBLIN.

GRAZING LANDS TO LET.

Ballymount, Clondalkin... 70 Acres (in divisions).
New Haggard, Garristown 28 " "
Cardiffstown, Kilmessan... 67 " (in divisions).

GAVIN LOW, LTD.
BALBRIGGAN LIVE-STOCK SALE,
TUESDAY NEXT, 9th INST.

STORE CATTLE SALE,
AT 50 PRUSSIA STREET, DUBLIN,
EVERY THURSDAY.
ENTRIES INVITED.

GAVIN LOW, LTD., M.I.A.A.,
50 PRUSSIA STREET, DUBLIN.

ATHGARVAN, HOLLYWOOD CO. WICKLOW.
EXECUTORS' SALE OF COMPACT RESIDENTIAL HOLDING.

TO BE SOLD BY PUBLIC AUCTION, on the Lands, on FRIDAY NEXT, 12th FEB., 1937, at 3 o'clock p.m. Area, 53 acres and 29 perches Statute measure. Annuity, £26 12/10; P.L.V., £45